



Achilles

Product and Service Code Guide

Version 1.5

© Achilles Information Limited September 2025

All rights reserved

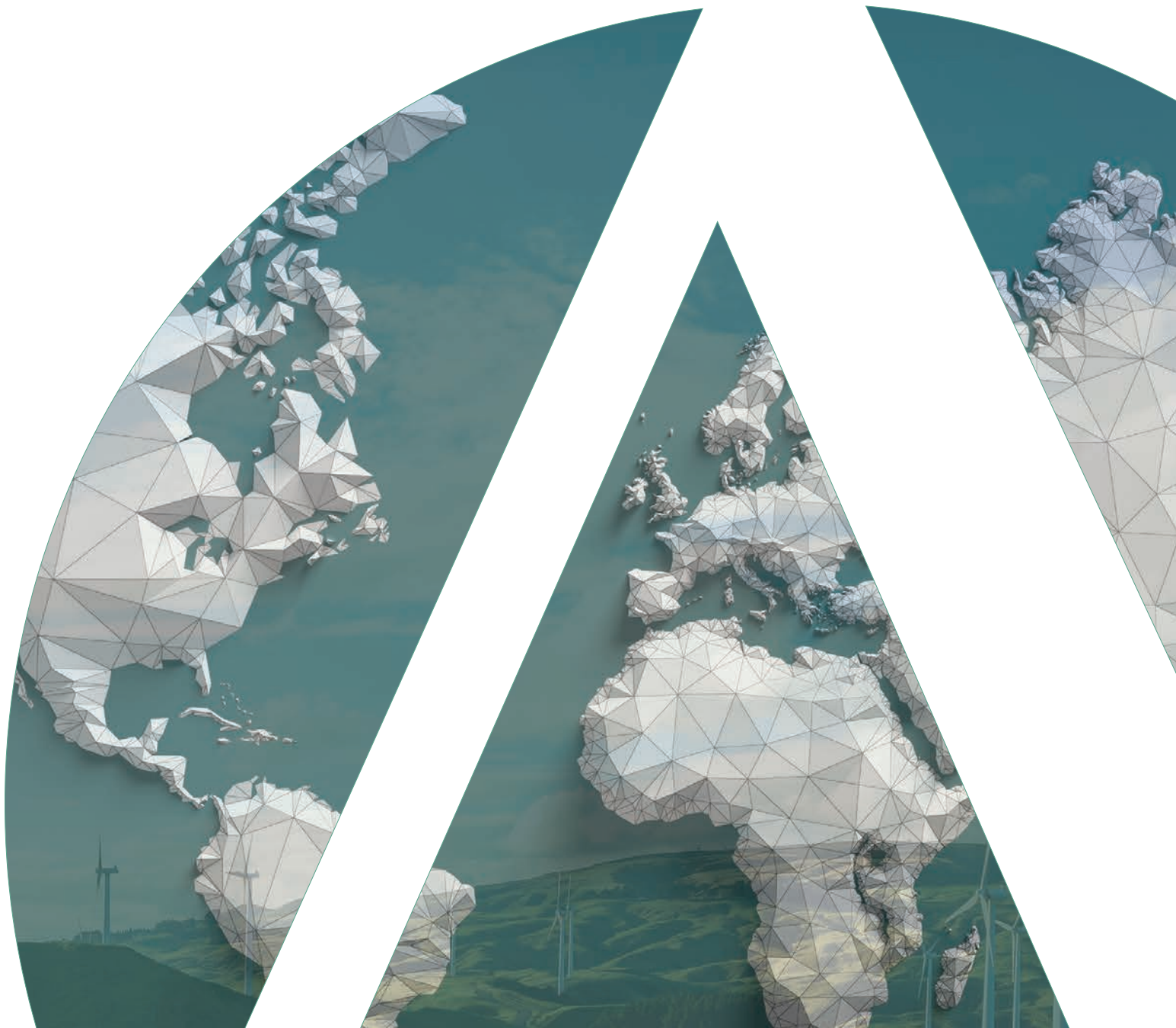

Contents

Introduction

- 3 Adding Product Codes and Keywords
- 4 How to select Product and Service Codes for your organisation
- 5 Navigating through the Product Code tree structure

UVDB Product and Service Codes overview

- 6 1.0.0.0 GENERAL BUSINESS PRODUCTS
- 30 2.0.0.0 GENERAL BUSINESS SERVICES & WORKS
- 48 3.0.0.0 SECTOR SPECIFIC PRODUCTS
- 98 4.0.0.0 SECTOR SPECIFIC SERVICES & WORKS

Adding Product Codes and Keywords

Ensuring that your company registers under the product and service codes that match your capabilities is one of the most important aspects of completing the questionnaire.

The product and service codes are the primary means for buyers to source suppliers and/or contractors to match their contract requirements.

It is essential to give careful consideration and allow adequate time to review all of the available product and service codes and keywords, in order to maximise your company's chances of being identified by a buyer for a relevant contract opportunity.

How to select Product and Service Codes for your organisation

This guide provides all the product and service codes and their associated keywords.

There are four tiers in the coding structure which are divided into the following areas:

- 1.0.0 GENERAL BUSINESS PRODUCTS
- 2.0.0 GENERAL BUSINESS SERVICES & WORKS
- 3.0.0 SECTOR SPECIFIC PRODUCTS
- 4.0.0 SECTOR SPECIFIC SERVICES & WORKS

Each area is sub-divided into a number of subsections, listed on page 6 onwards.

Navigating through the Product Code tree structure

In the system, to select your organisation's product codes, you will need to navigate through a tree structure:

- **Level 1** – the highest and most general category. Picking a level 1 code will then display all the available level 2 codes.
- **Level 2** – subcategories giving a greater level of detail. Picking a level 2 code will then display all the available level 3 codes.
- **Level 3** – individual products and services – this is the level to choose to indicate what products and services your organisation can supply.
- **Level 4 (keywords)** – further division of the individual products and services to give a greater level of granularity– this may help buyers identify suppliers who provide a particular type of the level 3 product or service.

Example – how to use keywords

1.1.32.0 Lifts & Escalators

Keywords:

1.1.32.1 Lifts – Passenger

1.1.32.2 Lifts – Wheelchair

The keywords clearly enable suppliers to demonstrate the specific type of lifts and escalators they can provide (you can select one or all of the keywords as appropriate).

Numerical code listings

1.0.0.0	GENERAL BUSINESS PRODUCTS		
1.1.0.0	GENERAL BUILDING / CIVIL PRODUCTS	1.1.8.4	Bolts - High Temperature
1.1.6.0	Pre-Cast Building Products	1.1.8.5	Screws - Non Ferrous
1.1.6.1	Bricks	1.1.8.6	Screws - Mild Steel
1.1.6.2	Concrete Blocks	1.1.8.7	Screws - High Tensile
1.1.6.3	Culverts	1.1.8.8	Studs - Non Ferrous
1.1.6.4	Manhole Covers - Concrete	1.1.8.9	Studs - Low Carbon Steel
1.1.6.5	Concrete Posts	1.1.8.10	Studs - High Tensile
1.1.6.6	Concrete Ringbeams	1.1.8.11	Studs - High Temperature
1.1.6.7	Slabs & Nibs	1.1.8.12	Nuts - Mild Steel
1.1.6.8	Prestressed Bridge Beams	1.1.8.13	Nuts - High Tensile
1.1.6.9	Tiles	1.1.8.14	Nuts - Non Ferrous
1.1.7.0	Paints & Varnishes	1.1.8.15	Washers
1.1.7.1	Paint - Micaceous Oxide	1.1.8.16	Wood Screws
1.1.7.2	Paint - Emulsion	1.1.8.17	Cotter Pins
1.1.7.3	Paint - Gloss	1.1.8.18	Nails
1.1.7.4	Paint - Undercoat	1.1.8.19	Rivets
1.1.7.5	Paint - Heat Resistant	1.1.8.20	Miscellaneous Fixings
1.1.7.6	Varnish - Water Based	1.1.9.0	Scaffolding
1.1.7.7	Varnish - Oil Based	1.1.10.0	Glass, Ceramic, Plastic & Rubber Products
1.1.7.8	Paint - Road Marker	1.1.10.1	Plastic Products
1.1.8.0	Fasteners & Fixings	1.1.10.2	Fibreglass & Reinforced Plastic
1.1.8.1	Bolts - Non Ferrous	1.1.10.3	Tarpaulins & Coverings
1.1.8.2	Bolts - Mild Steel	1.1.10.4	Rubber Mattings
1.1.8.3	Bolts - High Tensile	1.1.10.5	Other glass, ceramic, rubber and plastic products
		1.1.11.0	Textile fibres

Numerical code listings

1.1.11.1	Animal	1.1.13.11	Emergency roadside communications
1.1.11.2	Mineral	1.1.13.12	Pedestrian & Zebra Crossings
1.1.11.3	Plant	1.1.13.13	Pedestrian push buttons
1.1.11.4	Synthetic	1.1.13.14	Pedestrian turnstiles
1.1.12.0	Signs	1.1.13.15	Road barriers
1.1.12.1	Plastic	1.1.13.16	Traffic Control installation & Maintenance
1.1.12.2	Metal	1.1.13.17	Traffic signal accessories
1.1.12.3	Directional	1.1.13.18	Variable Message Signs (VMS)
1.1.12.4	Runway & Taxiway Guidance	1.1.13.19	Locking Systems
1.1.12.5	Engraved	1.1.14.0	Fencing
1.1.12.6	Traffic	1.1.14.1	Fencing - Wood
1.1.12.7	Safety	1.1.14.2	Fencing - Metal
1.1.12.8	Internal	1.1.14.3	Fencing - Chainlink/Wire Mesh
1.1.12.9	Railway	1.1.14.4	Fencing - Security
1.1.13.0	Road Furniture	1.1.14.5	Fencing - Palisade
1.1.13.1	Barriers	1.1.14.6	Fencing - Gas Storage
1.1.13.2	Road Cones	1.1.14.7	Gates - Security
1.1.13.3	Road Salt	1.1.14.8	Fencing - Electric
1.1.13.4	Road Signs	1.1.14.9	Fence Posts - Wood
1.1.13.5	Bus Shelters	1.1.14.10	Fence Posts - Metal
1.1.13.6	Letterboxes	1.1.14.11	Fence Posts - Concrete
1.1.13.7	Seating	1.1.14.12	Gates
1.1.13.8	Lamp Posts - Concrete	1.1.15.0	Steel/Metal Products
1.1.13.9	Lamp Posts - Steel	1.1.15.1	Iron - Cast
1.1.13.10	Road Danger Lamps	1.1.15.2	Iron - Soft

Numerical code listings

1.1.15.3	Iron - Wrought	1.1.15.28	Wire Ropes
1.1.15.4	Steel - Cast	1.1.15.29	Pole Cable Guard - Steel
1.1.15.5	Steel - Galvanised Sections & Flats	1.1.15.30	Flag Poles
1.1.15.6	Steel - Mild Black	1.1.15.31	Stainless Steel
1.1.15.7	Steel - Carbon	1.1.15.32	Bimetals
1.1.15.8	Steel - Alloy	1.1.15.33	Other metals and metal products
1.1.15.9	Steel - Rust & Heat Resisting	1.1.15.34	Platform Gratings
1.1.15.10	Steel - Case Hardening & Nitriding	1.1.15.35	Welded Gratings
1.1.15.11	Aluminium & Aluminium Alloys	1.1.15.36	Stainless Gratings
1.1.15.12	Copper	1.1.15.37	Grating Stair Treads
1.1.15.13	Copper - Alloy	1.1.16.0	Tinsmith Products
1.1.15.14	Lead	1.1.16.1	Tin
1.1.15.15	Nickel Alloys	1.1.17.0	Horticultural Products
1.1.15.16	Zinc	1.1.17.1	Trees
1.1.15.17	Steel Reinforcement	1.1.17.2	Saplings
1.1.15.18	Trench Sheeting	1.1.17.3	Bushes
1.1.15.19	Metal Fabrications	1.1.17.4	Plants & Flowers
1.1.15.20	Scaffold Poles & Fittings	1.1.17.5	Weedkiller
1.1.15.21	Wire Mesh	1.1.17.6	Fertiliser
1.1.15.22	Structural Steelwork	1.1.17.7	Grass Seed
1.1.15.23	Tubular Steel Poles	1.1.17.8	Wild Flower Seed Mixes
1.1.15.24	Manhole Covers - Steel	1.1.18.0	Underground Marker Materials
1.1.15.25	Grating Sumpholes	1.1.18.1	Marker Ties
1.1.15.26	Tin	1.1.18.2	Marker Tape
1.1.15.27	Lead/Tin Alloys	1.1.18.3	Cable Covers - Plastic or Concrete

Numerical code listings

1.1.18.4	Protection Strips	1.1.26.7	Windows
1.1.18.5	Marker Post Face Plates	1.1.26.8	Windows - Supply & Install
1.1.18.6	Marker Slabs	1.1.26.9	Staircases
1.1.19.0	Insulation/Plastic Tape	1.1.26.10	Stairs and fittings
1.1.19.1	Anticorrosion	1.1.27.0	Industrial Consumables
1.1.19.2	Electrical Insulation	1.1.28.0	Heavy and medium structure
1.1.19.3	Jointing	1.1.29.0	Padlocks, bolts and locks
1.1.19.4	Semi-Conducting	1.1.30.0	Plumbing Equipment & Sundries
1.1.19.5	Warning/Hazard	1.1.30.1	Sanitary Units & Supplies
1.1.20.0	Muds	1.1.30.2	Hoses for Protection of Electrical Cables
1.1.20.1	For wells	1.1.32.0	Lifts & Escalators
1.1.22.0	Domestic Appliances	1.1.32.1	Lifts - Passenger
1.1.22.1	Boilers - Domestic Hot Water	1.1.32.2	Lifts - Wheelchair
1.1.22.2	Cookers - Gas	1.1.33.0	Light structure
1.1.22.3	Heaters - Gas	1.1.34.0	Metal grids
1.1.22.4	Cookers - Electric	1.1.35.0	Bulkhead gates
1.1.22.5	Heaters - Electric	1.1.36.0	Metal cabinets and boxes
1.1.23.0	Adhesives & Sealants - General	1.1.37.0	Gas bottles
1.1.26.0	Prefabricated Buildings & Associated Products	1.1.38.0	Metal containers
1.1.26.1	Prefabricated Buildings	1.1.39.0	Sandwich panels and other composite materials
1.1.26.2	Doors - Aluminium	1.1.39.1	alloyed steel
1.1.26.3	Doors/Screens	1.1.99.0	Other Building/Civil Products
1.1.26.4	Doors/Screens - Supply & Install	1.2.0.0	GENERAL BUILDING/CIVIL MATERIALS
1.1.26.5	Screens - Aluminium	1.2.1.0	Sand
1.1.26.6	Windows - Aluminium		

Numerical code listings

1.2.1.1	Light Building Sand	1.2.8.0	Insulation & Materials
1.2.1.2	Heavy Building Sand	1.2.8.1	Acoustic Insulation
1.2.1.3	Washed Concreting Sand	1.2.8.2	Heat Insulation - Lagging
1.2.1.4	Sharp	1.2.8.3	Heat Insulation - Plastic
1.2.1.5	Screened	1.2.8.4	Heat Insulation - Pipe Sections
1.2.1.6	Milled	1.2.8.5	Heat Insulation - Mattresses
1.2.1.7	Mixed	1.2.8.6	Heat Insulation - Slabs
1.2.2.0	Gravel	1.2.8.7	Roofing
1.2.2.1	Washed	1.2.9.0	Mobile Accommodation Units
1.2.2.2	Bredon Amber	1.2.9.1	Mobile Offices
1.2.3.0	Aggregate & Stone	1.2.9.2	Mobile Toilets
1.2.3.1	Washed Granite	1.2.9.3	Recycled Mobile Accommodation Units
1.2.3.2	Ironstone Chippings	1.2.9.4	Anti-Vandal Units
1.2.3.3	Limestone	1.2.16.0	Timber Materials
1.2.3.4	Nickel Alloys	1.2.16.1	Timber Piling
1.2.3.5	Hardstone	1.2.16.2	Timber Groynes
1.2.3.6	Coated Stone	1.2.16.3	Sleepers
1.2.3.7	Recycled Aggregate	1.2.17.0	Fixtures & Fittings
1.2.3.8	Railway Ballast	1.2.17.1	Doors
1.2.3.9	Paving Materials	1.2.17.2	Windows
1.2.4.0	Reinstatement Products	1.2.17.3	Plumbing Equipment
1.2.4.1	Cement	1.2.17.4	Electrical Equipment
1.2.4.2	Tarmac	1.2.18.0	Piling (exc. Steel Sheet Piling and Timber Piling)
1.2.4.3	Bar Hole Plugs	1.2.18.1	Piling Auger Systems
1.2.5.0	Concrete Ready Mixed	1.2.18.2	Precast Piling

Numerical code listings

1.2.18.3	Prefomed Bearing Piles	1.3.5.9	CDs - Music
1.2.98.0	Other Quarry Materials	1.3.5.10	Hard Disk Recorders - Music
1.2.98.1	Chalk	1.3.5.11	Audio Mixing Desks
1.2.98.2	Clay	1.3.5.12	Tape Machines
1.2.99.0	Other Building/Civil Bulk Materials	1.3.5.13	Amplifiers
1.3.0.0	OFFICE/DEPOT MATERIALS & EQUIPMENT	1.3.6.0	Furniture for hotels and restaurants
1.3.1.0	Office Equipment	1.3.7.0	Drawing Office Equipment & Supplies
1.3.1.1	Photocopiers - B&W	1.3.7.1	Drawing Office Equipment
1.3.1.2	Photocopiers - Colour	1.3.7.2	Drawing Office Stationery
1.3.1.3	Fax Machines	1.3.7.3	Architectural Paper Supplies
1.3.2.0	Office Furniture	1.3.9.0	Paper & Card
1.3.3.0	Office Stationery	1.3.9.1	Recycled Paper - 100% Post Consumer Waste Content
1.3.3.1	Whiteboards	1.3.9.2	Recycled Paper - 90% Post Consumer Waste Content
1.3.3.2	Plastic Pouches/Envelopes	1.3.9.3	Recycled Paper - 80% Post Consumer Waste Content
1.3.4.0	Office Furnishings & Fittings	1.3.9.4	Recycled Paper - 70% Post Consumer Waste Content
1.3.5.0	Audio & Visual Equipment & Accessories	1.3.9.5	Recycled Paper - 60% Post Consumer Waste Content
1.3.5.1	Video Conferencing	1.3.9.6	Recycled Paper - 50% Post Consumer Waste Content
1.3.5.2	Projector Screens	1.3.9.7	Recycled Paper - 40% Post Consumer Waste Content
1.3.5.3	Projectors - Overhead	1.3.9.8	Recycled Paper - 30% Post Consumer Waste Content
1.3.5.4	Projectors - Multimedia	1.3.9.9	Recycled Paper - 20% Post Consumer Waste Content
1.3.5.5	Audio & Visual Equipment	1.3.9.10	Recycled Paper - 10% Post Consumer Waste Content
1.3.5.6	Audio & Visual Accessories	1.3.9.11	Paper - Cut Sheet
1.3.5.7	Televisions	1.3.9.12	Paper - Copier
1.3.5.8	Language Laboratories		

Numerical code listings

1.3.9.13	Paper - Reel	1.3.17.0	Paper Maps
1.3.9.14	Paper - Continuous/Pack-to-Pack	1.3.18.0	Janitorial Equipment & Supplies
1.3.9.15	Paper - Laser Paper	1.3.18.1	Soaps & Detergents
1.3.9.16	Paper - Inkjet Paper	1.3.18.2	Toilet/Bathroom Tissue
1.3.9.17	Card	1.3.18.3	Refuse Sacks
1.3.9.18	Receipt Mails Rolls	1.3.18.4	Hand Care Products
1.3.9.19	Thermal Mails Rolls	1.3.18.5	Deodorising Units
1.3.13.0	Pre-Printed Stationery/Supplies	1.3.18.6	Refuse Bins
1.3.13.1	Diaries	1.3.18.7	Recycle Bins
1.3.13.2	Envelopes	1.3.19.0	Archiving equipment and consumables (microfiche, etc)
1.3.13.3	Continuous Stationery - Billing	1.3.20.0	Microform Equipment
1.3.13.4	Forms	1.3.21.0	Printing & Photographic Chemicals & Materials
1.3.13.5	Business Cards	1.3.22.0	Catering Equipment
1.3.13.6	Continuous Stationery - Other	1.3.22.1	Catering Equipment - Supply
1.3.13.7	Labels	1.3.22.2	Catering Equipment - Supply & Install
1.3.13.8	Bag Labels	1.3.22.3	Food & Drink Vending Machines
1.3.13.9	Board Labels	1.3.22.4	Drinking Water Fountains
1.3.13.10	Durable weather-resistant labels	1.3.22.5	Watercoolers
1.3.13.11	Self Adhesive Labels (with Bar-Coding)	1.3.23.0	Catering Supplies
1.3.13.12	Self Adhesive Labels (without Bar-Coding)	1.3.23.1	Disposables
1.3.16.0	Publications (Off-The-Shelf)	1.3.24.0	Storage/Warehouse Equipment & Supplies
1.3.16.1	Periodicals	1.3.24.1	Racking Systems - Supply Only
1.3.16.2	Books	1.3.24.2	Shelving
1.3.16.3	Manuals	1.3.24.3	Pallets
1.3.16.4	Newspapers		

Numerical code listings

1.3.24.4	Archiving Equipment	1.3.27.1	Personalised Plastic Cards
1.3.24.5	Racking Systems - Supply & Install	1.3.28.0	Interior Furnishings & Fittings
1.3.24.6	Racking Systems	1.3.28.1	Blinds
1.3.24.7	Support and shelf systems	1.3.28.2	Carpets
1.3.25.0	Packaging Equipment & Supplies	1.3.28.3	Building Furnishings & Fittings - Rental Only
1.3.25.1	Carrier Bags - Plastic	1.3.28.4	Fusible Link Roller Shutters
1.3.25.2	Carrier Bags - Paper	1.3.28.5	Smoke Curtains
1.3.25.3	Packing Supplies - Tape	1.3.28.6	Kitchen Equipment
1.3.25.4	Packing Supplies - String	1.3.29.0	Food & Drink Supplies
1.3.25.5	Roll-On/Roll-Off Cages	1.3.29.1	Beers, Wines, Spirits & Alcoholics Drinks
1.3.25.6	Letter Sorting Frames	1.3.29.2	Bakery Products
1.3.25.7	Mail Bags	1.3.29.3	Confectionery Products
1.3.25.8	Cardboard	1.3.29.4	Dairy Produce
1.3.25.9	Containers and packaging	1.3.29.5	Delicatessen Products
1.3.25.10	Cartons & Boxes	1.3.29.6	Dry Goods
1.3.25.11	Mail Delivery Satchel	1.3.29.7	Eggs
1.3.26.0	Security Printing	1.3.29.8	Fish & Seafood
1.3.26.1	Cheques	1.3.29.9	Fruit & Vegetables - Frozen, Fresh, Dried & Tinned
1.3.26.2	Stamps	1.3.29.10	Meat & Meat Products
1.3.26.3	Postal Orders	1.3.29.11	Soft & Non-alcoholic Drinks
1.3.26.4	Security Printing - Billing	1.3.29.12	Poultry
1.3.26.5	Savings Books	1.3.29.13	Sweet & Savoury Snacks
1.3.26.6	Self Adhesive Postal Stamps	1.3.30.0	Postal Equipment
1.3.26.7	Photocopier & Access Cards	1.3.30.1	Franking Machine
1.3.27.0	Pre-Printed Plastic Cards		

Numerical code listings

1.3.30.2	Weighing Scales	1.3.81.7	Briquettes
1.3.30.3	Configuration Manager	1.3.81.8	Shredders
1.3.30.4	Culling Functionality	1.3.81.9	Cranes
1.3.30.5	Flats Processing Equipment	1.3.81.10	Conveyors
1.3.30.6	Letter Processing Equipment	1.3.81.12	Scrap handler screens
1.3.30.7	Postal Automation Equipment Maintenance	1.3.81.13	Planers
1.3.30.8	Recognition System	1.3.81.14	Washing plant
1.3.30.9	Sorting Equipment	1.3.81.15	Mobile bulk handling equipment
1.3.30.10	Workflow Manager	1.3.81.16	Standby Buster
1.3.80.0	Recycling Supplies	1.3.99.0	Other Office Materials & Supplies
1.3.80.1	Plastic Strapping	1.3.99.1	Wallets - Leather
1.3.80.2	Polyester Strapping	1.4.0.0	TELECOMMUNICATIONS EQUIPMENT
1.3.80.3	Recycling Bags	1.4.1.0	Telecommunications Equipment & Accessories
1.3.80.4	Frames for Recycling Bags	1.4.1.1	Answering Machines
1.3.80.5	Recycling Boxes	1.4.1.2	Public Address System
1.3.80.6	Recycling Bins	1.4.1.3	Telephones
1.3.80.7	Recycling Containers	1.4.1.4	Mobile Phones (Without Service Agreement)
1.3.80.8	Steel Strapping	1.4.1.5	Mobile Phone Accessories
1.3.81.0	Recycling Equipment	1.4.1.6	Paging Equipment
1.3.81.1	Waste Paper Balers	1.4.3.0	Voice Processing & Other Speech Related Products
1.3.81.2	Cardboard Balers	1.4.4.0	Telecommunication Transmission Equipment
1.3.81.3	Plastics Balers	1.4.4.1	Voice Transmission Equipment
1.3.81.4	Polystyrene Balers	1.4.4.2	Data Transmission Equipment
1.3.81.5	Can Crusher	1.4.5.0	Telemetry Equipment
1.3.81.6	Shears		

Numerical code listings

1.4.5.1	Outstations	1.4.29.0	Radar Equipment
1.4.5.2	Remote Terminal Units	1.4.29.1	Vessel Traffic Management Information Systems
1.4.5.3	Other Telemetry Equipment	1.4.30.0	Radars for wind farms close to airfields
1.4.5.4	Flood Warning Systems	1.4.99.0	Other Telecommunications Equipment
1.4.5.5	GPS/GPRS Tracking System	1.5.0.0	COMPUTER EQUIPMENT & SUPPLIES
1.4.6.0	SCADA & Telecontrol Equipment	1.5.1.0	Computer Hardware & Accessories - Workstations/ Servers
1.4.7.0	Mobile Radio Equipment	1.5.1.1	Midrange Servers
1.4.8.0	Microwave	1.5.1.2	Desktop PCs
1.4.9.0	Antennae/Aerial Masts	1.5.1.3	PC Servers
1.4.9.1	Aerials	1.5.1.4	Network Servers
1.4.9.2	Aerials - Supply	1.5.1.5	Internet Servers
1.4.9.3	Aerials - Supply & Install	1.5.1.6	Apple Mac Computers
1.4.9.4	Antennae & Feeder Equipment	1.5.1.7	UNIX Servers
1.4.9.5	Antennae & Feeder Equipment - Supply	1.5.1.8	PC Power Supplies
1.4.9.6	Antennae & Feeder Equipment - Supply & Install	1.5.1.9	Memory Boards
1.4.10.0	High frequency systems	1.5.1.10	Computer Processors
1.4.21.0	ISDN Equipment	1.5.1.11	Tape/Disk Drives
1.4.22.0	C.L.A.S.S. Equipment	1.5.1.12	Multimedia Development
1.4.23.0	PABX Equipment	1.5.2.0	Computer Hardware & Accessories - Portable
1.4.24.0	Payphones & Spares	1.5.2.1	Laptop/Notebook PCs
1.4.25.0	Communication Tower Steel Structures	1.5.2.2	Personal Digital Assistants (PDAs)
1.4.26.0	Radio Clocks	1.5.2.3	Handheld Terminals
1.4.27.0	Synchronising Equipment	1.5.3.0	Computer Hardware - Mainframes
1.4.28.0	Satellite Communications Equipment		

Numerical code listings

1.5.3.1	Computer CPUs	1.5.6.1	Databases
1.5.3.2	Computer Storage	1.5.6.2	Application Generators
1.5.3.3	Mainframe Equipment	1.5.6.3	Data Administration Tools
1.5.4.0	Computer Peripherals	1.5.6.4	Java Development Tools
1.5.4.1	Printers - Laser (B&W)	1.5.7.0	General Business Software
1.5.4.2	Computer Keyboards	1.5.7.1	Project Management
1.5.4.3	Computer Mice	1.5.7.2	Software Licences
1.5.4.4	Computer Monitors (Flatscreen)	1.5.7.3	Word Processing
1.5.4.5	Computer Monitors (CRT)	1.5.7.4	Spreadsheet
1.5.4.6	Computer Scanners	1.5.7.5	Graphics
1.5.4.7	Digital Cameras	1.5.7.6	Desktop Publishing
1.5.4.8	Printers - Laser (Colour)	1.5.7.7	Antivirus
1.5.4.9	Printers - Inkjet	1.5.7.8	Route Planning
1.5.4.10	Plotters	1.5.8.0	Specialist Business Software
1.5.4.11	Computer Connection Leads	1.5.8.1	CRM
1.5.5.0	Network Equipment & Accessories	1.5.8.2	Call Centre
1.5.5.1	Network Routers	1.5.8.3	Billing
1.5.5.2	Modems	1.5.8.4	Procurement
1.5.5.3	Network Hubs	1.5.8.5	Financial
1.5.5.4	Network Cables	1.5.8.6	Logistics
1.5.5.5	Network Cards	1.5.8.7	Personnel
1.5.5.6	LAN Equipment	1.5.8.8	Enterprise Resource Planning (ERP)
1.5.5.7	WAN Equipment	1.5.8.9	Ecommerce
1.5.5.8	SAN Equipment	1.5.8.10	Clinical Allocation
1.5.6.0	Software Development Tools	1.5.8.11	Content Management (CMS)

Numerical code listings

1.5.8.12	Virtual Learning Environment	1.5.9.8	Professional Music
1.5.8.13	Software - Scenario Analysis Tool	1.5.9.9	Software - Risk Assessment and Incident Recording
1.5.8.14	Software - Common Use Terminal Equipment (CUTE)	1.5.9.10	Software - Incident Management
1.5.8.15	Software - B2B	1.5.10.0	Utility Software
1.5.8.16	Software - Enterprise Application Integration	1.5.10.1	Access Control
1.5.8.17	Software - Safety, Health, Environment and Security	1.5.10.2	Web Content Management
1.5.8.18	Software - Energy Trading System	1.5.10.3	Security System
1.5.8.19	Software - Metering	1.5.10.4	Network
1.5.8.20	Software - Traffic Management Act	1.5.10.5	Communications
1.5.8.21	Corporate Governance Software Tools	1.5.10.6	Backup System
1.5.8.22	Fire Station Equipment Management Systems	1.5.11.0	Computer Consumables
1.5.8.23	Environmental Management Systems (Noise, Radar, Air, Weather)	1.5.11.1	Floppy Disks
1.5.8.24	Business Risk Management Software	1.5.11.2	Toner Cartridges
1.5.8.25	Facilities Management and Maintenance Systems	1.5.11.3	Paper - Tractor
1.5.9.0	Technical Software	1.5.11.4	Toner Cartridges - Recycled
1.5.9.1	GIS	1.5.11.5	Computer Switches
1.5.9.2	Hydrology	1.5.11.6	Compact Disks
1.5.9.3	CAD/CAM	1.5.11.7	Ribbons
1.5.9.4	Instrumentation Control Automation	1.5.11.8	Cleaning Fluids
1.5.9.5	Document Image Processing Systems	1.5.11.9	Cloths
1.5.9.6	Digital Records Systems	1.5.12.0	Computer Systems
1.5.9.7	Automobile Technology Training	1.5.12.1	Turbine Vibration Monitoring System
		1.5.12.2	POS Equipment
		1.5.12.3	Flight Information Systems
		1.5.12.4	Coins and Banknotes Counters

Numerical code listings

1.5.12.5	Coin Sorters	1.6.3.10	Scarves
1.5.12.6	Counterfeit Detectors	1.6.3.11	Uniforms
1.5.13.0	Remote control and telecontrol systems	1.6.3.12	Tunics
1.5.99.0	Other Computer Equipment & Supplies	1.6.3.13	Trousers
1.6.0.0	CLOTHING, FOOTWEAR & PERSONAL PROTECTIVE EQUIPMENT	1.6.3.14	Knitwear
1.6.1.0	Waterproof Clothing	1.6.5.0	Footwear
1.6.1.1	Protective Rainwear - PVC	1.6.5.1	Wellington Boots
1.6.1.2	Protective Rainwear - Breathable	1.6.5.2	Shoes
1.6.2.0	Protective Clothing	1.6.5.3	Waders
1.6.2.1	Jackets - High Visibility	1.6.5.4	Boots
1.6.2.2	Vests - High Visibility	1.6.5.5	Safety footwear
1.6.2.3	Safety clothing	1.6.6.0	Personal Protective Equipment
1.6.2.4	Safety gloves	1.6.6.1	Protective Footwear
1.6.2.5	Safety goggles	1.6.6.2	Eye Protection
1.6.3.0	Work Wear/Corporate Clothing	1.6.6.3	Hearing Protection
1.6.3.1	Boiler Suits	1.6.6.4	Body Harness
1.6.3.2	Dungarees	1.6.6.5	Breathing Apparatus
1.6.3.3	Gloves	1.6.6.6	Fall Arrest Equipment
1.6.3.4	Jackets	1.6.6.7	Head Protection
1.6.3.5	Jumpers	1.6.6.8	Hydraulic Platform Escape Kit
1.6.3.6	Overalls	1.6.6.9	Nylon Ropes
1.6.3.7	Shirts	1.6.6.10	Safety Belts
1.6.3.8	Skirts	1.6.6.11	Safety Hooks
1.6.3.9	Ties	1.6.6.12	Shock Absorbers - Retractable
		1.6.6.13	Visors / Safety Glasses

Numerical code listings

1.6.6.14	Life Jackets	1.7.4.0	Fire Fighting Equipment
1.6.6.15	Diving Suits	1.7.4.1	Fixed Fire Systems
1.6.6.16	Life Buoys	1.7.4.2	Fire Extinguishers
1.6.6.17	Thermal Aids	1.7.4.3	Fixed Fire Systems - IT/ Electrical Equipment
1.6.6.18	Rope-launching Apparatus	1.7.4.4	Automatic Opening Doors/ Smoke Vents
1.6.6.19	Equipment for electrical work	1.7.4.5	Fire Alarm Systems
1.6.6.20	Portable gas control/monitoring system	1.7.4.6	Gas Fire Suppression Systems
1.6.6.21	Collective Protection systems	1.7.4.7	Sprinklers
1.6.8.0	First Aid Kits & Supplies	1.7.4.8	Foam Compounds
1.6.99.0	Other Clothing & Footwear	1.7.4.9	Dry Chemical Dust
1.7.0.0	SECURITY & FIREFIGHTING EQUIPMENT	1.7.4.10	Equipped Fire Hydrant
1.7.1.0	Security Equipment	1.7.4.11	Foam Systems
1.7.1.1	Padlocks	1.7.4.12	Fireproof Tarpaulins & Blankets
1.7.1.2	Keys & Locks	1.7.4.13	Atomiser Spray Systems
1.7.1.3	Doors	1.7.5.0	Fire/Gas Detection/Protection Systems
1.7.1.4	Alarms	1.7.5.1	Sprinkler Hoses
1.7.1.5	Sirens	1.7.6.0	Fire Protection Materials
1.7.1.6	Security Seals	1.7.7.0	Insulated stools and rugs
1.7.1.7	Security Equipment - Gas Storage	1.7.8.0	Showers and eyewash fonts
1.7.1.8	Library Book Detector System - Supply & Installation	1.7.9.0	Poles and accessories
1.7.1.9	Smoke Pack Equipment	1.7.9.1	Handling poles
1.7.1.10	Safes	1.7.9.2	Insulating poles
1.7.1.11	Electronic supervision	1.7.9.3	Others
1.7.1.12	Entrance Controls	1.7.9.4	Telescopic poles

Numerical code listings

1.7.10.0	Protection equipment for live working	1.8.6.11	Snow Clearing Equipment
1.7.99.0	Other Security & Firefighting Equipment	1.8.6.12	Tractors
1.8.0.0	TRANSPORT & MOBILE PLANT & RELATED EQUIPMENT	1.8.6.13	Trucks - Vacuum
1.8.1.0	Passenger Cars	1.8.6.14	Ambulances
1.8.2.0	Vans - Car-derived	1.8.6.15	Trucks - Refuse
1.8.3.0	Commercial Vehicles	1.8.6.16	Trucks
1.8.3.1	Commercial Vehicles - Four Wheel Drive	1.8.7.0	Tyres & Tubes
1.8.3.2	Commercial Vehicles (2 - 3.5 Tonne GVW)	1.8.7.1	Low Rolling Resistance Tyres
1.8.3.3	Commercial Vehicles (3.5 - 7.5 Tonne GVW)	1.8.7.2	Passenger Loading Bridge Tyres
1.8.3.4	Commercial Vehicles (Above 7.5 Tonne GVW)	1.8.8.0	Cable/Pipe Laying Plant
1.8.3.5	Coaches	1.8.9.0	Mobile Plant
1.8.3.6	Electric Vehicles	1.8.9.1	Excavators - Mini
1.8.6.0	Specialist Vehicles, Tankers, Bodies & Trailers	1.8.9.2	Excavators
1.8.6.1	Vehicles - All Terrain	1.8.9.3	Bulldozers
1.8.6.2	Trailers	1.8.9.4	Scrapers
1.8.6.3	Trolleys & Trucks (Powered)	1.8.9.5	Tractors
1.8.6.4	Trolleys & Trucks (Non-powered)	1.8.9.6	Self-propelled Biosolids Spreaders
1.8.6.5	Vehicles - Overhead Line Maintenance	1.8.10.0	Trenchless Equipment
1.8.6.6	Bodywork / Cabs	1.8.10.1	Moling Equipment
1.8.6.7	De-icing Equipment	1.8.10.2	Moling Equipment Spares
1.8.6.8	Vehicles - Fire	1.8.11.0	Access Platforms & Equipment
1.8.6.9	Trucks - High Lift	1.8.11.1	Access Platforms - Hydraulic
1.8.6.10	Mobile Substation Trailers	1.8.11.2	Access Platforms - Pneumatic
		1.8.11.3	Access Platforms - Electrically Insulated
		1.8.12.0	Horticultural Equipment

Numerical code listings

1.8.12.1	Grass Cutting Equipment	1.8.17.0	Bicycles & Spares
1.8.12.2	Mowers - Hand	1.8.18.0	Railway Equipment
1.8.12.3	Strimmers	1.8.18.1	OHLE Components
1.8.12.4	Mowers - Flail	1.8.18.2	Signalling Equipment
1.8.14.0	Garage Equipment	1.8.18.3	Rail Handling & Fixing Equipment & Tools
1.8.14.1	Hydraulic Ramps	1.8.19.0	Passenger Loading Bridges
1.8.14.2	Hydraulic Lifts	1.8.19.1	Passenger Loading Bridges - Telescopic
1.8.14.3	Spraying Equipment	1.8.19.2	Passenger Loading Bridges - Non-Telescopic
1.8.14.4	Jacks & Hoists	1.8.20.0	Baggage Trolleys
1.8.14.5	Pneumatic Equipment	1.8.21.0	Fuel Delivery, Storage & Dispensing Equipment
1.8.14.6	Manual Ramps & Lifts	1.8.21.1	Fuel Delivery & Dispensing Equipment
1.8.14.7	Automobile Technology Equipment	1.8.21.2	Fuel Storage Tanks & Equipment
1.8.15.0	Vehicle/Mobile Plant Parts & Accessories	1.8.98.0	Other Transport
1.8.15.1	Car Filters	1.8.98.1	Helicopters
1.8.15.2	Anti-freeze	1.8.99.0	Other Mobile Plant
1.8.15.3	Exhausts - Vehicle/Mobile Plant	1.8.99.1	Drilling machines
1.8.15.4	Batteries - Vehicle/Mobile Plant	1.8.99.2	Mobile Compressors
1.8.15.5	Brake Assemblies & Clutches	1.9.0.0	MATERIAL & PRODUCT HANDLING
1.8.16.0	Boats & Marine Vessels	1.9.4.0	Conveyor Systems incl. Belts
1.8.16.1	Boats	1.9.4.1	Conveyors - Fixed/Radial/ Shuttle Belt
1.8.16.2	Coastal Survey Vessels	1.9.4.2	Conveyors - Portable Belt
1.8.16.3	Multi Purpose Vessels/ Workboats	1.9.4.3	Conveyors - Bucket
1.8.16.4	Tugs	1.9.4.4	Conveyors - Screw
1.8.16.5	Pilot Launches	1.9.4.5	Conveyors - Luffing & Slewing

Numerical code listings

1.9.4.6	Conveyors - Stocking & Reclaiming Machines	1.9.37.5	Other
1.9.4.7	Conveyors - Scraper	1.9.41.0	Lifting Gear, Winches & Other Lifting Equipment
1.9.4.8	Conveyor Belting - Conventional	1.9.41.1	Grabs, Buckets & Hooks
1.9.4.9	Conveyor Belting - Fire Resistant	1.9.41.2	Overhead Rail Conveyors & Transporters
1.9.4.10	Baggage Conveyor Systems	1.9.41.3	Winches & Hoists - Unpowered
1.9.4.11	Belting Accessories & Pulleys	1.9.41.4	Winches & Hoists - Electric Powered
1.9.4.12	Belt Drum	1.9.41.5	Winches & Hoists - Pneumatic
1.9.4.13	Conveyor Belts	1.9.41.6	Winches & Hoists - Diesel Engine
1.9.4.14	Conveyor Bridge	1.9.41.7	Winches & Hoists - Other
1.9.4.15	Conveyor Belts for Bulk Products	1.9.41.8	Capstans
1.9.13.0	Cranes (Mobile) & Mechanical Handling Plant/Equipment	1.9.41.9	Lifting & Handling Equipment - Medical
1.9.13.1	Cranes - Marine	1.9.41.10	Lifts
1.9.13.2	Trucks - Forklift	1.9.42.0	Aerial Cableways
1.9.13.3	Cranes - Mobile	1.9.99.0	Other Material & Product Handling
1.9.13.4	Trucks - Hand	1.10.0.0	TOOLS & SPECIALIST EQUIPMENT
1.9.13.5	Cranes - Lorry	1.10.1.0	Tools & Equipment - Cable Joiners
1.9.13.6	Trucks - Pallet	1.10.1.1	Compression Tools
1.9.13.7	Trolleys	1.10.1.2	Cable Joiners - Dies
1.9.36.0	Drive Belts, Chains & Couplings	1.10.2.0	Tools & Equipment - Overhead Line
1.9.37.0	Cranes (Fixed Location)	1.10.2.1	Climbing Equipment & Accessories
1.9.37.1	Gantry (Unpowered)	1.10.3.0	Insulated Tools
1.9.37.2	Gantry (Electric Powered)	1.10.4.0	Hand Tools (Non-Powered)
1.9.37.3	Jib Type	1.10.4.1	Wrenches
1.9.37.4	Pillar		

Numerical code listings

1.10.4.2	Pliers	1.10.9.4	Lathe, Planer & Shaper Tools
1.10.4.3	Knives	1.10.9.5	Arbors, Chucks & Collets
1.10.4.4	Cutters/Croppers	1.10.9.6	Taps & Dies
1.10.4.5	Hacksaw & Blades	1.10.9.7	Gauges
1.10.4.6	Spanners	1.10.9.8	Anvils, Chisels & Punches
1.10.4.7	Hammers	1.10.9.9	Measuring Tools
1.10.4.8	Screwdrivers	1.10.9.10	Files, Rasps & Scrapers
1.10.5.0	Tools & Equipment - Drilling	1.10.9.11	Jewellers Tools
1.10.5.1	Borehole Casings	1.10.10.0	Industrial Cleaning Equipment
1.10.6.0	Power Tools	1.10.10.1	Vacuum cleaners
1.10.6.1	Electric (Mains)	1.10.10.2	Pressure washers, accessories, and parts
1.10.6.2	Electric (Rechargeable Battery)	1.10.11.0	Workshop Cleaning Consumables
1.10.6.3	Pneumatic	1.10.11.1	Cloths & Rags
1.10.6.4	Hydraulic	1.10.11.2	Absorbents
1.10.6.5	Petrol	1.10.11.3	Wipes
1.10.6.6	Diesel	1.10.12.0	Machines - Tools
1.10.6.7	Mobile compressors	1.10.13.0	Abrasive Products
1.10.8.0	Test & Inspection Equipment	1.10.14.0	Welding & Cutting Equipment
1.10.8.1	Multimeters	1.10.14.1	Welding Electrodes
1.10.8.2	Impact Soil Testers	1.10.14.2	Brazing/Welding Filler Rods & Wire
1.10.8.3	Valve Test and Setting Equipment	1.10.14.3	Welding & Cutting Equipment
1.10.9.0	Workshop Machinery & Equipment	1.10.14.4	Fluxes
1.10.9.1	Milling & Hole Cutters	1.10.14.5	Electrofusion Control Boxes
1.10.9.2	Broaches & Chasers	1.10.14.6	Butt Fusion Machines
1.10.9.3	Brushing & Grinding Wheels		

Numerical code listings

1.10.14.7	Electrofusion Tooling	1.10.19.0	Ladders and Climbing Rails
1.10.15.0	Tools & Equipment - Pipeline	1.10.19.1	Ladders - Insulated
1.10.15.1	Pig Traps & Closures	1.10.19.2	Ladders - Step
1.10.15.2	Pipe Fitting Tools	1.10.19.3	Metal ladders
1.10.15.3	Pig Spares - Mechanical Components	1.10.20.0	Port/Marine Tools & Equipment
1.10.15.4	Pig Spares - Polyurethane Products	1.10.20.1	Buoys
1.10.15.5	Bag Stops - Iris	1.10.20.2	Navigation Aids
1.10.15.6	Bag Stops - E4	1.10.20.3	Marine Ramps
1.10.15.7	Line Stop Equipment	1.10.20.4	Marine Fenders
1.10.15.8	Searcher Bars	1.10.20.5	Life Rafts
1.10.15.9	Damping Elements/ Compensator	1.10.20.6	Catenary Safety Buoys
1.10.16.0	Weighing Equipment	1.10.21.0	Gas network stoppling equipment
1.10.16.1	Weighbridges	1.10.22.0	Drumming systems
1.10.16.2	Weighing Equipment - Baggage	1.10.23.0	Unmanned Aerial Systems (UAS)
1.10.16.3	Weighing Equipment - Post Office	1.10.23.1	Inspection and observation UAS
1.10.18.0	Pollution Control Equipment	1.10.23.2	Payload UAS
1.10.18.1	Booms - Pollution Control	1.10.24.0	Unmanned Aerial Systems (UAS) parts and accessories
1.10.18.2	Buoys - Pollution Control	1.10.24.1	Controller
1.10.18.3	Dispersant - Pollution Control	1.10.24.2	Power source
1.10.18.4	Absorbents - Pollution Control	1.10.24.3	Software
1.10.18.5	Suction Equipment	1.10.25.0	Counter - Unmanned Aerial Vehicles (C-UAV) systems
1.10.18.6	Filtering Equipment	1.10.99.0	Other Tools & Specialist Equipment
1.10.18.7	Interceptors - Pollution Control	1.10.99.1	Automatic Barriers
1.10.18.8	Decontamination - Pollution Control		

Numerical code listings

1.11.0.0	ENERGY, WATER, FUELS, OILS & GREASES	1.11.16.0	Paraffin
1.11.1.0	Electricity	1.11.17.0	Heating Oils
1.11.1.1	Solar Energy	1.11.18.0	Fuel Oil
1.11.1.2	Wind Powered	1.11.18.1	Kerosene
1.11.1.3	Waste Generated	1.11.18.2	Heavy Oil
1.11.1.4	Hydro-Electric	1.11.18.3	Light Oil
1.11.1.5	Other Renewable Source	1.11.18.4	Road Diesel
1.11.1.6	Non-renewable Source	1.11.18.5	Low Sulphur Diesel
1.11.1.7	Permanent Energy Supply	1.11.18.6	Red Diesel
1.11.1.8	Temporary Energy Supply	1.11.18.7	Gas Oil
1.11.2.0	Natural Gas	1.11.18.8	Gasoline
1.11.2.1	Liquid Petroleum Gas	1.11.18.9	Diesel
1.11.2.2	Compressed Natural Gas (CNG)	1.11.19.0	Hydraulic Fluids
1.11.10.0	Solid Fuel	1.11.19.1	Synthetic
1.11.10.1	Coal (Generation)	1.11.19.2	Mineral
1.11.10.2	Coal (Non-generation)	1.11.19.3	Vegetable
1.11.11.0	Petrol	1.11.23.0	Degreasants & Solvents
1.11.11.1	Unleaded	1.11.23.1	Degreasants
1.11.11.2	Low Sulphur Unleaded	1.11.23.2	Solvents
1.11.11.3	Lead Replacement (LRP)	1.11.23.3	Solvents - High Purity
1.11.14.0	Insulating Oils	1.11.23.4	Solvents for the petrochemistry industry
1.11.15.0	Lubricating Oils	1.11.23.5	Workshop cleaning fluids and solvents
1.11.15.1	Turbine	1.11.24.0	Greases
1.11.15.2	Compressor Station	1.11.24.1	Lubricating
1.11.15.3	Fillings	1.11.24.2	Special Purpose

Numerical code listings

1.11.24.3	Compressor Station	1.12.9.0	Hydrogen
1.11.25.0	Biodegradable Oils	1.12.10.0	Methane
1.11.26.0	Fuel Additives	1.12.11.0	Acetylene
1.11.27.0	Mains Water (Potable)	1.12.12.0	Helium
1.11.28.0	Alternative/Emergency Water Supplies	1.12.12.1	High Purity Methane
1.11.28.1	Emergency Water Supplies	1.12.15.0	Argon
1.11.28.2	Bottled Water	1.12.16.0	Argonshield
1.11.28.3	Static Water Tanks	1.12.17.0	Oxygen Free Nitrogen
1.11.28.4	Water Tankering	1.12.99.0	Other Industrial Gases
1.11.28.5	Rainwater harvesters	1.12.99.1	Ammonia
1.11.29.0	Additives and corrosion inhibitors	1.51.0.0	ROLLING STOCK EQUIPMENT - MECHANICAL
1.11.30.0	Additives for lubricants	1.51.2.0	Wheelsets & Components (Rolling Stock)
1.11.31.0	Additives for polymers	1.51.3.0	Bearings (Rolling Stock)
1.11.99.0	Other Energy, Oils & Fuels	1.51.4.0	Brake Equipment (Rolling Stock)
1.11.99.1	Filming Oil	1.51.5.0	Brake Blocks (Rolling Stock)
1.11.99.2	Fogging Fluid	1.51.6.0	Brake Discs & Pads (Rolling Stock)
1.12.0.0	INDUSTRIAL GASES	1.51.7.0	Brake Hoses, Pipes & Fittings (Rolling Stock)
1.12.1.0	Propane	1.51.8.0	Buffers (Rolling Stock)
1.12.2.0	Butane	1.51.9.0	Drawgear (Heavy Drop Forgings)
1.12.3.0	Oxygen	1.51.10.0	Diesel Engines & Power Units (Rolling Stock)
1.12.4.0	Nitrogen	1.51.11.0	Cylinder Heads & Liners (Rolling Stock)
1.12.5.0	Carbon Dioxide	1.51.12.0	Turbochargers (Rolling Stock)
1.12.6.0	Sulphur Dioxide	1.51.13.0	Fuel Pumps & Fuel Injection (Rolling Stock)
1.12.7.0	Sulphur Hexafluoride		
1.12.8.0	Argon Free Oxygen		

Numerical code listings

1.51.14.0	Filters (Rolling Stock)	1.52.99.0	Other Rolling Stock Equipment - Electrical
1.51.15.0	Transmission/Gearbox Spares (Rolling Stock)	1.53.0.0	ROLLING STOCK EQUIPMENT - INTERIOR
1.51.16.0	Suspension Equipment (Rolling Stock)	1.53.1.0	Air Conditioning Equipment (Rail Interior)
1.51.17.0	Pneumatic Equipment (Rolling Stock)	1.53.2.0	Heating Equipment (Rail Interior)
1.51.18.0	Anti-Vibration Products (Rolling Stock)	1.53.3.0	Door Locks (Rail Interior)
1.51.19.0	Rolling Stock	1.53.4.0	Doors & Door Gear (Rail Interior)
1.51.19.1	Traction unit	1.53.5.0	Windows & Glazing (Rail Interior)
1.51.19.2	Rail-mounted vehicles	1.53.6.0	Seats & Interior Fittings (Rail Interior)
1.51.99.0	Other Rolling Stock Equipment - Mechanical	1.53.7.0	Toilet Equipment & Furnishings (Rail Interior)
1.52.0.0	ROLLING STOCK EQUIPMENT - ELECTRICAL	1.53.8.0	Vending Machines (Rail Interior)
1.52.1.0	Electrical Rotating Machines (Rolling Stock)	1.53.9.0	Ticket Machines (Rail Interior)
1.52.2.0	Carbon Brushes (Rolling Stock)	1.53.10.0	Video Display Equipment/CCTV (Rail Interior)
1.52.3.0	Train Cells & Batteries	1.53.11.0	Fire Fighting Equipment (Rail Interior)
1.52.4.0	Lighting Equipment (Rolling Stock)	1.53.12.0	Commercial Advertising Equipment (Rail Interior)
1.52.5.0	Electrical Components (Rolling Stock)	1.53.99.0	Other Rolling Stock Equipment - Interior
1.52.6.0	Control & Instrumentation Equipment (Rolling Stock)	1.54.0.0	RAILWAY MATERIALS
1.52.7.0	Pantographs/Shoegear & Components (Rolling Stock)	1.54.1.0	Rail Sleepers - Concrete
1.52.8.0	Train-borne Communication Equipment	1.54.2.0	Rail Sleepers - Timber
1.52.10.0	Passenger Counting Systems	1.54.5.0	Rail Fasteners
1.52.11.0	Train Signalling & Control Equipment	1.54.5.1	Anchors
1.52.12.0	Cable Harnesses (Rolling Stock)	1.54.5.2	Bolts (Rail)
1.52.13.0	Passenger Information Systems	1.54.5.3	Cast Iron Shoulders & Inserts
		1.54.5.4	Chair Screws

Numerical code listings

1.54.5.5	Ferrules	1.54.11.5	Ventilation Shaft Doors
1.54.5.6	Pressed Steel Shoulders & Inserts	1.54.12.0	Railway Detonators (inc disposal)
1.54.5.7	Rail Clips	1.54.99.0	Other Railway Materials
1.54.5.8	Soleplates	1.55.0.0	RAILWAY EQUIPMENT - PERMANENT WAY
1.54.5.9	Spikes	1.55.1.0	Points Heating Equipment
1.54.5.10	Stretcher Bars	1.55.1.1	Cabinets
1.54.6.0	Rail Insulators	1.55.1.2	Cubicles
1.54.7.0	Track Welding Materials	1.55.1.3	Monitoring Equipment
1.54.8.0	Track Warning/Safety Equipment	1.55.1.4	Rail Heaters
1.54.9.0	Rail Lubricants	1.55.1.5	Transformers
1.54.9.1	Applicators	1.55.2.0	Railway Switches & Crossings
1.54.9.2	Lubricant Chemicals	1.55.2.1	Crossings - Cast
1.54.9.3	Spare Parts	1.55.2.2	Crossings - Fabricated, Part Welded & Built-up
1.54.9.4	Track-Based Lubrication Systems	1.55.2.3	Switch & Crossing Layouts - New
1.54.10.0	Concrete Products - Rail Supply	1.55.2.4	Switch & Crossing Layouts - Serviceable
1.54.10.1	Apparatus Case Bases	1.55.2.5	Switches - New
1.54.10.2	Bridge Beams	1.55.2.6	Switches & Crossing - New
1.54.10.3	Embankment Stabilisers	1.55.2.7	Switches & Crossing - Serviceable
1.54.10.4	Platform Coping	1.55.3.0	Level Crossing Equipment
1.54.10.5	Sectional Concrete Retentions	1.55.3.1	Barriers & Booms (inc. Repair)
1.54.11.0	Rail Tunnel Doors	1.55.3.2	Road Surface Units
1.54.11.1	Air/Gas and Watertight Doors	1.55.4.0	Cable Troughing (Rail)
1.54.11.2	Cross Over Doors	1.55.5.0	Railway Tools
1.54.11.3	Cross Passage Doors	1.55.5.1	Rail Handling & Fixing Equipment and Tools
1.54.11.4	Fire Resistance Doors		

Numerical code listings

1.55.6.0	Track Welding Equipment	1.57.2.0	Luggage Lockers (Station)
1.55.9.0	Rail Lifting & Jacking Systems	1.57.3.0	Passenger Self Help Trolleys (Station)
1.55.10.0	Buffer Stops (Rail)	1.57.4.0	Platform Canopies & Covered Ways
1.55.11.0	Overhead Line Equipment	1.57.5.0	Platform Furniture & Seating
1.55.13.0	Permanent Way Castings	1.57.7.0	Staff Clothing Lockers (Station)
1.55.13.1	Permanent Way Castings - Baseplates	1.57.8.0	Wheelchair Access Ramps (Station)
1.55.13.2	Permanent Way Castings - Chairs	1.57.9.0	Station Clock Systems
1.55.14.0	Rail Bonding Systems	1.57.10.0	Customer Information Systems (Station)
1.55.15.0	Permanent Way Trolleys	1.57.11.0	Ticket Vending Machines (Station)
1.55.16.0	Condition Monitoring Products (Rail)	1.57.99.0	Other Station Equipment
1.55.16.1	Load Sensors	1.60.0.0	AIRPORT EQUIPMENT
1.55.17.0	Track Cleaning Equipment	1.60.1.0	Airport specific information systems
1.55.99.0	Other Railway Equipment - Permanent Way	1.60.2.0	Flight Information Displays (FIDS) (Screens with flight and gate information)
1.56.0.0	RAILWAY EQUIPMENT - SIGNALLING & TELECOMMUNICATIONS	1.60.3.0	Flight Management Systems (AODB) (to register passengers per airline and invoice airlines)
1.56.1.0	Signalling Cable	1.60.4.0	Baggage Handling Systems (Insourced/Outsourced)
1.56.2.0	Signalling Tools	1.60.5.0	Passenger Queue Measurement Systems
1.56.3.0	Signalling Equipment	1.61.0.0	AIRPORT HANDLING EQUIPMENT
1.56.4.0	Signalling Lamps	1.61.1.0	Baggage transportation equipment
1.56.5.0	Signalling Relays	1.61.2.0	Baggage classification equipment
1.56.10.0	Telecommunications Equipment (Rail)	1.62.0.0	AIR TRAFFIC MANAGEMENT SYSTEMS
1.56.99.0	Other Railway Equipment - Signalling & Telecommunications	1.62.1.0	Communication systems (VHF-YHF, Tetra Systems)
1.57.0.0	STATION EQUIPMENT		
1.57.1.0	Locks & Depositories (Station)		

Numerical code listings

1.62.2.0	Radars and surveillance systems	2.1.2.5	Energy Trading System
1.62.3.0	Air navigation systems: ILS (Instrumental Landing Systems), NDB, VOR	2.1.2.6	Procurement Application Development
1.62.4.0	Meteorological equipment: IRVR Transmission meters, AMOs/ RAMOS/SAMOS/FAMOS	2.1.2.7	Global Development Centres
1.63.0.0	AIRPORT FIREFIGHTING EQUIPMENT	2.1.2.8	Estate Management Information System
1.63.1.0	Firefighting vehicles - airside	2.1.3.0	Software Support Services
2.0.0.0	GENERAL BUSINESS SERVICES & WORKS	2.1.3.1	Application Maintenance
2.1.0.0	IT & TELECOMMUNICATION RELATED SERVICES	2.1.3.2	Clinical Allocation Software Support
2.1.1.0	Hardware Services	2.1.3.3	Content Management Software (CMS) Support
2.1.1.1	Computer Installation	2.1.3.4	Virtual Learning Environment Support
2.1.1.2	Computer Testing	2.1.3.5	Software Helpdesk Services
2.1.1.3	Computer Configuration	2.1.3.6	Building Management Systems
2.1.1.4	Computer Labelling	2.1.4.0	IT Training
2.1.1.5	Mainframe Rental	2.1.4.1	IT Training - Technical
2.1.1.6	Computer Equipment Maintenance & Repair	2.1.4.2	IT Training - General Business Software
2.1.1.7	UNIX Maintenance	2.1.6.0	Facilities Management Services - IT
2.1.1.8	NT Server Consolidation	2.1.7.0	Recruitment Services - IT
2.1.1.9	Hardware Helpdesk Services	2.1.7.1	Staff - IT (Temporary)
2.1.2.0	Software Development Services	2.1.7.2	Staff - IT (Permanent)
2.1.2.1	Database Development	2.1.8.0	Telecommunication Network Services
2.1.2.2	Resource Management System	2.1.8.1	Line Rental
2.1.2.3	Billing Application Development	2.1.8.2	Call Charges
2.1.2.4	Financial Application Development	2.1.8.3	Mobile Phones (With Service Agreement)
		2.1.8.4	Freefone Numbering System

Numerical code listings

2.1.8.5	Data Transmission Services	2.1.12.1	Web Server Hosting
2.1.8.6	Asynchronous Transfer Mode (ATM)	2.1.12.2	Internet Service Provider
2.1.8.7	Frame Relay Networks	2.1.12.3	Email Service Provider
2.1.8.8	Paging Services	2.1.13.0	Telecommunication Equipment Associated Services
2.1.8.9	Satellite Communication Services	2.1.13.1	Telephone Exchange & Assorted Equipment Maintenance
2.1.8.10	Video Conferencing Services	2.1.13.2	Mobile Radio Maintenance
2.1.8.11	Voice & Data Management Services	2.1.13.3	Transmission Equipment Maintenance
2.1.8.12	Mobile Phone Services	2.1.13.4	Modem Maintenance
2.1.10.0	Data Collection & Handling Services	2.1.13.5	Scada & Telecontrol Equipment Maintenance
2.1.10.1	Data Preparation	2.1.13.6	Microwave & UHF Scanning Maintenance
2.1.10.2	Data Collection	2.1.13.7	Telemetry Equipment Maintenance & Repair
2.1.10.3	Data Handling	2.1.13.8	Mobile Phone Maintenance
2.1.10.4	Data Archiving	2.1.13.9	Paging Equipment Maintenance
2.1.10.5	Data Archiving - Microfiche	2.1.13.10	Aerial Mast & Communications Tower Maintenance
2.1.10.6	Data Modelling	2.1.13.11	Antennae Maintenance
2.1.10.7	Gas Consumption Data - Daily	2.1.13.12	Aerial Mast & Communications Tower Inspection
2.1.10.8	Data Centre	2.1.13.13	Microwave & UHF Scanning - Installation
2.1.10.9	Data Storage	2.1.13.14	Phone Cards
2.1.10.10	Data Hosting	2.1.13.15	SIM Cards
2.1.11.0	IT Network Services	2.1.13.16	Handset Customisation and Maintenance
2.1.11.1	LAN Services	2.1.13.17	PABX Systems Maintenance
2.1.11.2	WAN Services	2.1.14.0	Call Centre Services
2.1.11.3	SAN Services	2.1.14.1	Call Handling - Emergency
2.1.12.0	Internet/Intranet Services		

Numerical code listings

2.1.14.2	Call Handling - Inbound Bureau	2.1.20.2	Operator
2.1.14.3	Call Handling - Inbound Dedicated	2.1.20.3	Training
2.1.14.4	Outbound Calling	2.1.21.0	Unmanned Aerial Systems (UAS) hardware services
2.1.14.5	Mid Call Transfer Facilities	2.1.21.1	Maintenance and repair
2.1.14.6	Contract/Application Processing	2.1.21.2	Hire
2.1.14.7	Data Capture	2.1.22.0	Counter-Unmanned Aerial Vehicle (C-UAV) services
2.1.14.8	Call Handling - Voice Automated	2.1.22.3	Repair
2.1.14.9	Website Response Handling	2.1.23.0	Cyber security consulting or services
2.1.14.10	Data Transfers	2.1.98.0	Other Computer Services
2.1.14.11	Transcription	2.1.98.1	Co-Location
2.1.14.12	Telephone Sales	2.1.99.0	Other Telecommunication Services (excl. Line Construction, Maintenance & Repair)
2.1.15.0	E-commerce Services	2.2.0.0	BUSINESS CONSULTANCY
2.1.15.1	Marketplace Services	2.2.2.0	Financial Consultancy
2.1.15.2	Electronic Cataloguing Services	2.2.2.1	PPP/PFI
2.1.15.3	Reverse Auction Services	2.2.2.2	Financial Management
2.1.16.0	Escrow Services	2.2.2.3	Private Finance
2.1.17.0	IT Disaster Recovery Services	2.2.2.4	Taxation
2.1.18.0	Smart Grid Technology Services	2.2.2.5	Economic
2.1.19.0	Smart Meter Services	2.2.3.0	IT Consultancy
2.1.19.1	Installation	2.2.3.1	Infrastructure/Hardware
2.1.19.2	Maintenance	2.2.3.2	IT Market Analysis/Information
2.1.19.3	Repair	2.2.3.3	Software Implementation
2.1.20.0	Unmanned Aerial Systems (UAS) support services	2.2.3.4	UNIX
2.1.20.1	UAV data processing and acquisition		

Numerical code listings

2.2.3.5	ERP Implementation	2.2.12.2	Environmental Management System
2.2.3.6	IT Benchmarking	2.2.12.3	Water Decontamination and Remediation
2.2.3.7	IT Contingency Planning	2.2.12.4	Soil Decontamination and Remediation
2.2.4.0	Change Management Consultancy	2.2.13.0	Quality Assurance Consultancy
2.2.5.0	Energy Management Consultancy	2.2.13.1	QA Management System
2.2.5.1	Government Energy Efficiency Standards of Performance	2.2.13.2	Performance Monitoring
2.2.5.2	Energy Efficiency	2.2.14.0	Personnel/Human Resources Consultancy
2.2.6.0	Estates & Property Consultancy	2.2.16.0	Retail Consultancy
2.2.6.1	Land Liaison/Wayleave Consultancy	2.2.17.0	E-commerce Consultancy
2.2.7.0	Health & Safety Consultancy	2.2.18.0	Corporate Planning & Strategy Consulting
2.2.7.1	Legionella Risk Assessment	2.2.18.1	Outsourcing
2.2.7.2	CDM Services incl. Planning Supervisor	2.2.18.2	Parliamentary Information Services
2.2.7.3	Railway Safety Consultancy	2.2.18.3	Web Strategy
2.2.7.4	Accredited outside service for occupational hazard prevention	2.2.19.0	Facilities Management Consultancy
2.2.7.5	Industrial safety consultancy	2.2.20.0	Marketing & Advertising Consultancy
2.2.7.6	Asbestos Consultancy	2.2.21.0	International trade consultancy
2.2.7.7	Asbestos Removal Consultancy	2.2.22.0	Risk Management Consultancy
2.2.8.0	Procurement & Materials Management Consultancy	2.2.22.1	Project Risk Management Services
2.2.9.0	Public Relations Consultancy	2.2.23.0	Value Management Consultancy
2.2.10.0	Security Consultancy	2.2.24.0	Sports & Recreational Consultancy
2.2.11.0	Telecommunications/Telemetry Consultancy	2.2.24.1	Pitch Design
2.2.12.0	Environmental Consultancy	2.2.25.0	Electricity Consultancy
2.2.12.1	IPPC	2.2.26.0	Insurance Consultancy

Numerical code listings

2.2.27.0	Corporate Social Responsibility Consultancy	2.3.5.4	Payment Scheme Payments
2.2.28.0	Administrative consultancy	2.3.5.5	Counter Services
2.2.29.0	Community Relations Consultancy	2.3.6.0	Accountancy Services
2.2.30.0	Public Consultation Consultancy	2.3.7.0	Shareholder Services
2.2.31.0	Tree Consultancy	2.3.8.0	Financial Audit Services
2.2.99.0	Other Consultancy	2.3.8.1	External Audit Services
2.2.99.1	Socio-Economic	2.3.8.2	Asset Surveys
2.3.0.0	FINANCIAL, ACCOUNTANCY & LEGAL SERVICES	2.3.8.3	Asset Life Review
2.3.1.0	Banking Services	2.3.9.0	Debt Collection Services
2.3.1.1	Project Financing	2.3.10.0	Claims Management Services
2.3.2.0	Insurance Services	2.3.11.0	Licensing Services
2.3.2.1	All Risks	2.3.11.1	Operating Licences - Mobile Radio
2.3.2.2	Contract Works	2.3.12.0	Recruitment Services - Finance
2.3.2.3	Employers Liability	2.3.12.1	Staff - Financial (Temporary)
2.3.2.4	Product Liability	2.3.12.2	Staff - Financial (Permanent)
2.3.2.5	Professional Indemnity	2.3.13.0	Auction Services
2.3.2.6	Public Liability	2.3.14.0	Credit/Procurement Card Services
2.3.2.7	Road Traffic Liability	2.3.14.1	Credit Card Services
2.3.3.0	Pension Funding Services	2.3.14.2	Procurement Card Services
2.3.4.0	Financial Leasing Services	2.3.15.0	Royalty & Copyright Services
2.3.5.0	Cash Collection Services	2.3.15.1	Patent
2.3.5.1	Receipting Services	2.3.15.2	IPR
2.3.5.2	Bill Payment Services	2.3.15.3	Trademarks
2.3.5.3	Token Sales	2.3.15.4	Regulatory Agencies
		2.3.16.0	Legal Services

Numerical code listings

2.3.16.1	Commercial Litigation	2.4.2.3	Accommodation - Other Than Hotel
2.3.16.2	Criminal Litigation	2.4.2.4	Conference/Exhibition Facilities
2.3.16.3	PPP/PFI Advice	2.4.3.0	Catering Services (Offsite).
2.3.16.4	Conveyancing	2.4.4.0	Conference/Event Management Services
2.3.16.5	European Law Advice	2.4.4.1	Exhibition Equipment Services
2.3.16.6	Employment Law Advice	2.4.4.2	Conference Management
2.3.16.7	Contract Law Advice	2.4.4.3	Event Management
2.3.16.8	EC Procurement Law Advice	2.4.4.4	Corporate Entertainment
2.3.16.9	Legal Counsel Services	2.4.99.0	Other Hotel & Travel Services
2.3.16.10	Commercial Mediation	2.5.0.0	SCRAP & REFUSE DISPOSAL SERVICES
2.3.16.11	Alternative Dispute Resolution	2.5.2.0	Scrap Disposal Services
2.3.16.12	International Law Advice	2.5.2.1	Ferrous
2.3.17.0	Insurance Brokerage	2.5.2.2	Non Ferrous
2.3.18.0	Customer Acquisition Services	2.5.3.0	Refuse/General Waste Disposal Services
2.3.19.0	Sales Service	2.5.3.1	Railway Track Cleaning Services
2.3.20.0	Engineering, Procurement, Construction and Installation (EPCI)	2.5.4.0	Sanitation Services
2.3.99.0	Other Financial, Accountancy & Legal Services	2.5.5.0	Vermin Control Services
2.4.0.0	HOTEL & TRAVEL SERVICES	2.5.6.0	Hazardous Material Handling/ Treatment/Disposal Services (incl. Asbestos)
2.4.1.0	Travel Agency Services	2.5.6.1	Asbestos Handling
2.4.1.1	Travel - Rail	2.5.6.2	Asbestos Treatment
2.4.1.2	Travel - Air	2.5.6.3	Asbestos Disposal
2.4.2.0	Hotel/Accommodation Services	2.5.6.4	Contaminated Oil (PCB) Disposal
2.4.2.1	Accommodation - Agency Services	2.5.6.5	Contaminated Soil (Cable Oils) Disposal
2.4.2.2	Accommodation - Hotel		

Numerical code listings

2.5.6.6	Boiler Dust Handling/Treatment/Disposal	2.5.9.0	Cable Drum Disposal & Recycling Services
2.5.6.7	Medical Equipment Treatment & Disposal	2.5.9.1	Wooden Cable Drum Disposal & Recycling Services
2.5.6.8	Baggage X-ray Machine Dismantling & Disposal	2.5.9.2	Steel Cable Drum Disposal & Recycling Services
2.5.6.9	Clinical Waste Disposal	2.5.10.0	Recycling Services
2.5.6.10	Hazardous Dust Removal Services	2.5.10.1	Waste Paper
2.5.6.11	Active Laundry - Contaminated Clothing	2.5.10.2	Aluminium
2.5.6.12	Maintenance and Repair of Equipment for Hazardous Dust Removal Services	2.5.10.3	Plastic
2.5.6.13	Asbestos Surveying	2.5.10.4	Glycol
2.5.6.14	Air Monitoring for Asbestos	2.5.10.5	Copper
2.5.6.15	Four Stage Clearance Monitoring	2.5.10.6	Recycling - Copper
2.5.6.16	Asbestos Bulk Analysis	2.5.10.7	Cardboard
2.5.7.0	Non-hazardous Disposal Services	2.5.10.8	Construction Waste
2.5.7.1	IT Equipment Disposal & Re-marketing	2.5.10.9	Electronic Equipment
2.5.7.2	Vehicle Disposal Services	2.5.10.10	Glass
2.5.7.3	Plant Disposal Services	2.5.11.0	Waste Skip Hire
2.5.8.0	Decontamination/Pollution Control Services	2.5.12.0	Waste Management Services
2.5.8.1	Industrial Waste	2.5.13.0	Confidential Waste Disposal Services
2.5.8.2	Chemical Waste	2.5.13.1	Paper Shredding Services
2.5.8.3	Organic Waste	2.5.13.2	Digital Shredding - Hard Drive Erasing Services
2.5.8.4	Oil Spill	2.5.14.0	Road Sweeping Services
2.5.8.5	Automatic Spill Control Systems	2.5.15.0	City cleaning services
2.5.8.6	Oil Pollution Intelligent Pumping Systems	2.5.16.0	Graffiti Removal & Protection Services
		2.5.99.0	Other Disposal Services

Numerical code listings

2.6.0.0	BUSINESS & ADMINISTRATIVE SERVICES	2.6.5.11	Senior Management/Director
2.6.2.0	Photographic Services	2.6.5.12	Construction Site
2.6.2.1	Aerial Photography	2.6.5.13	Other
2.6.3.0	Printing & Publication Services	2.6.6.0	Training & Education Services – Personnel Related
2.6.3.1	Proof Reading	2.6.6.1	Education Workshops
2.6.3.2	Company Publications - Design	2.6.6.2	Education Material Production
2.6.3.3	Company Publications - Printing	2.6.6.3	E-learning Consultancy
2.6.3.4	Print Management Services	2.6.6.4	Training – Leadership
2.6.3.5	Reprographics	2.6.6.5	Training – Further Education
2.6.3.6	Photocopying Services	2.6.6.6	Training – Personal Skills
2.6.4.0	Public Relations Services	2.6.6.7	Training – Planning
2.6.4.1	Press Cuttings	2.6.6.8	Training – Media
2.6.4.2	Broadcast Monitoring	2.6.6.9	Training – Management
2.6.4.3	Public Relations	2.6.6.10	Training – Development
2.6.5.0	Recruitment Services (Temporary)	2.6.6.11	Training – Procurement
2.6.5.1	Secretarial	2.6.6.12	First aid
2.6.5.2	Administrative	2.6.6.13	Knowledge Management
2.6.5.3	Data Entry	2.6.6.14	Effective Knowledge Transfer
2.6.5.4	Clerical	2.6.6.15	Improved Performance
2.6.5.5	Laboratory	2.6.6.16	Accelerated Learning
2.6.5.6	Drivers	2.6.6.17	Reduced Risk
2.6.5.7	Technician	2.6.6.18	Lessons Learnt
2.6.5.8	Engineering Support	2.6.6.19	Community of Practice
2.6.5.9	Procurement	2.6.6.20	Enterprise Collaboration
2.6.5.10	Human Resources	2.6.6.21	Knowledge Harvesting

Numerical code listings

2.6.7.0	Training & Education Services – Functional	2.6.7.25	Training - Health and Safety
2.6.7.1	Training - Driver	2.6.7.26	Training - Emergency Response Training - ERT
2.6.7.2	Training - Electrical Safety	2.6.7.27	Training –Working at Heights and Rescue
2.6.7.3	Training - Manual Operator	2.6.7.28	Training - Mast Climbing
2.6.7.4	Training - Field Hydrometry	2.6.7.29	Training - Gas-Related
2.6.7.5	Training - Confined Spaces	2.6.7.30	Training - Asbestos
2.6.7.6	Training - Signing & Guarding (NRSWA)	2.6.8.0	Occupational Health Services
2.6.7.7	Training - Stack Emissions	2.6.8.1	Occupational Health Services
2.6.7.8	Training - Simulator	2.6.8.2	Stress Counselling Services
2.6.7.9	Training - Environmental (Air)	2.6.8.3	Childcare Voucher Services
2.6.7.10	Training - Environmental (Water)	2.6.8.4	Childcare Advice & Information Services
2.6.7.11	Training - Environmental (Land)	2.6.8.5	Display Screen Assessments
2.6.7.12	Training - Mechanical Handling	2.6.8.6	Medical Assessments
2.6.7.13	Training - Chainsaw	2.6.8.7	Health Club Services
2.6.7.14	Training - CITB	2.6.8.8	Employee Assistance Programmes – EAP
2.6.7.15	Training - Media	2.6.9.0	Recreational activities and fitness
2.6.7.16	Training - Boats	2.6.13.0	Laundry Services
2.6.7.17	Training - Mobile Plant	2.6.13.1	Laundry Services
2.6.7.18	Training - Technical	2.6.13.2	Dry Cleaning Services
2.6.7.19	Training - Fire Marshall	2.6.13.3	Laundry Token Services
2.6.7.20	Training - Plant Operator	2.6.14.0	Market Research Services
2.6.7.21	Training - Rail Technical	2.6.15.0	Postal & Mailing Services
2.6.7.22	Training - Train Driver	2.6.15.1	Mailshots
2.6.7.23	Cleanroom	2.6.15.2	Personalisation of Literature
2.6.7.24	Training - Signalling		

Numerical code listings

2.6.16.0	Real Estate Services	2.6.28.1	Corporate Material Design Services
2.6.16.1	Land Asset Valuation	2.6.28.2	Website Design Services
2.6.16.2	Land Auctions	2.6.28.3	Corporate Video Production
2.6.16.3	Land Agents	2.6.28.4	Website Maintenance Services
2.6.16.4	Office Rental	2.6.28.5	Website Development Services
2.6.20.0	Meteorological Services	2.6.28.6	E-learning website
2.6.20.1	Flood Forecasting	2.6.28.7	Corporate Video Production
2.6.20.2	Gale/Hurricane Forecasting	2.6.28.8	Website Maintenance Services
2.6.20.3	Snow Forecasting	2.6.28.9	Website Development Services
2.6.20.4	General Weather Forecasting	2.6.28.10	Graphic Design Consultancy
2.6.21.0	Business Intelligence Services	2.6.28.11	Media Production
2.6.22.0	Technical/Procedural Writing Services	2.6.28.12	E-learning Website
2.6.23.0	Subscription Services	2.6.28.13	Social Media
2.6.23.1	Subscriptions - Professional Organisations	2.6.28.14	Search Engine Optimisation
2.6.26.0	Wayleave Services	2.6.28.15	Multimedia Advertising Services
2.6.26.1	Easements	2.6.29.0	Personnel/Human Resources Services
2.6.26.2	Land Agreements	2.6.29.1	Payroll Administration
2.6.27.0	Promotional/Corporate Goods	2.6.29.2	Pension Administration
2.6.27.1	Florist Services	2.6.29.3	Redeployment Services
2.6.27.2	Gift Vouchers	2.6.29.4	Personnel Relocation Services
2.6.27.3	Corporate Crockery	2.6.30.0	Language Translation Services
2.6.27.4	Long Service Awards	2.6.30.1	Welsh Language Services
2.6.27.5	Gifts and publicity articles	2.6.30.2	Irish Language
2.6.28.0	Graphic & Media Design Services	2.6.30.3	European Languages

Numerical code listings

2.6.31.0	Marketing & Advertising Services	2.6.40.4	Data Entry
2.6.31.1	Merchandising Services	2.6.40.5	Clerical
2.6.31.2	Media and Press Monitoring	2.6.40.6	Laboratory
2.6.32.0	Audit Services	2.6.40.7	Technician
2.6.32.1	Health & Safety	2.6.40.8	Engineering Support
2.6.32.2	Environmental	2.6.40.9	Procurement
2.6.32.3	Quality Assurance	2.6.40.10	Human Resources
2.6.32.4	Laboratory QA/QC	2.6.40.11	Senior Management/Director
2.6.32.5	Clinical Investigators	2.6.40.12	Drivers
2.6.32.6	Audit Services - Cleanroom	2.6.41.0	Business Project Management
2.6.32.7	Ofwat Reporter	2.6.42.0	Logistical Services
2.6.32.8	Self Inspection/Audit	2.6.42.1	Sourcing, Consolidating & Delivery Services
2.6.33.0	Product certification	2.6.43.0	Library Cataloguing Services
2.6.35.0	Plastic Card Fulfilment Services	2.6.44.0	Book Restoration & Preservation Services
2.6.37.0	Musical Instruments Maintenance & Repair	2.6.45.0	Interior & Office Design Services
2.6.37.1	Piano Tuning Services	2.6.46.0	Rescue and Emergency Medical Services
2.6.38.0	Audio & Visual Equipment Services	2.6.46.1	Fire
2.6.38.1	Audio & Visual Equipment Maintenance	2.6.46.2	Ambulance/Paramedic
2.6.38.2	Audio & Visual Equipment Repair	2.6.46.3	Stand-by Rescue Cover - Work at Height
2.6.39.0	Janitorial Equipment Maintenance & Repair	2.6.46.4	Stand-by Rescue Cover - Confined Spaces
2.6.40.0	Recruitment Services (Permanent)	2.6.47.0	Bill Payments
2.6.40.1	Other	2.6.48.0	Rescue and Emergency Medical Services
2.6.40.2	Secretarial	2.6.48.1	Fire
2.6.40.3	Administrative	2.6.48.2	Ambulance/Paramedic

Numerical code listings

2.6.49.0	Sales Service	2.7.4.0	Window Cleaning Services
2.6.49.1	Face to Face Sales and Commission	2.7.5.0	Removal/Relocation Services
2.6.50.0	CAP699 Competency Management	2.7.5.1	Office Removals
2.6.99.0	Other Business & Administrative Services	2.7.5.2	Office Relocation
2.7.0.0	FACILITIES MANAGEMENT SERVICES	2.7.6.0	Asset Management/Operation Services
2.7.1.0	Security Services	2.7.6.1	Water Network Management
2.7.1.1	Key Holding Services	2.7.6.2	Electricity Network Management
2.7.1.2	Security Guard/Patrol Services	2.7.6.3	Gas Network Management
2.7.1.3	Security Equipment - Gas Storage	2.7.6.4	Multi-Utility Network Management
2.7.1.4	Clamping Services	2.7.7.0	Catering Services (Onsite)
2.7.1.5	CCTV Monitoring Services	2.7.7.1	Catering Consultancy
2.7.1.6	Intruder Alarm Monitoring Services	2.7.7.2	Catering Equipment Maintenance & Repair
2.7.2.0	Furniture Maintenance & Repair Services	2.7.7.3	Drinking Water Fountains - Maintenance
2.7.3.0	Office Equipment Services	2.7.7.4	Food/Drink Vending Machine Maintenance & Repair
2.7.3.1	Access Control Maintenance & Repair	2.7.7.5	Watercooler Maintenance
2.7.3.2	Photocopier Maintenance & Repair	2.7.8.0	Hygiene and Pest Control Services
2.7.3.3	Fax Machine Maintenance & Repair	2.7.9.0	Office & Depot Cleaning Services
2.7.3.4	Accounting Machinery Maintenance	2.7.9.1	Computer/VDU
2.7.3.5	Franking Machine Maintenance	2.7.9.2	Telephone
2.7.3.6	Archiving Equipment Maintenance	2.7.9.3	Daily Office
2.7.3.7	Mailing Handling Machine Maintenance	2.7.9.4	Depot
2.7.3.8	Printer Maintenance & Repair	2.7.9.5	Railway Station
		2.7.9.6	Cleaning - Cleanroom

Numerical code listings

2.7.10.0	Building/Office Maintenance & Refurbishment Services	2.7.10.24	Windows Installers & Maintenance
2.7.10.1	Lighting Maintenance	2.7.10.25	Turnkey - Refurbishment
2.7.10.2	Locksmith Services	2.7.10.26	Turnkey - Maintenance
2.7.10.3	Glazing Services	2.7.11.0	Grounds Care Maintenance
2.7.10.4	Door Installers & Maintenance	2.7.11.1	Seeding
2.7.10.5	Suspended Ceilings/Partitions	2.7.11.2	Cultivation
2.7.10.6	Painting & Decorating Services	2.7.11.3	Turfing
2.7.10.7	Flooring, Carpet Laying & Floor Finishes	2.7.11.4	Grass Cutting Services
2.7.10.8	Industrial Floor Finishes	2.7.11.5	Gardening
2.7.10.9	Cavity Floor, Wall & Roof Insulation	2.7.11.6	Horticultural Services
2.7.10.10	Plastering & Wall Tiling	2.7.11.7	Arboricultural Services
2.7.10.11	Curtain & Blind Installation	2.7.11.8	Vegetation Management
2.7.10.12	Safety Platforms & Walkways	2.7.11.9	Vegetation Management - Hydrometric
2.7.10.13	Drain Clearance	2.7.11.10	Permanent Weed, Scrub, Moss & Bush Control
2.7.10.14	Hot Water Boiler Maintenance & Repair	2.7.11.11	Gardening services
2.7.10.15	Cladding Services	2.7.11.12	Peat Management
2.7.10.16	Tanking & Waterproofing Services	2.7.12.0	Fire Protection, Fighting & Maintenance Services
2.7.10.17	Lighting	2.7.12.1	Respiratory Protective Equipment Maintenance
2.7.10.18	Doors	2.7.12.2	Fixed Fire Systems Maintenance
2.7.10.19	Curtains & Blinds	2.7.12.3	Fixed Fire Systems Audit
2.7.10.20	Hot Water Boilers	2.7.12.4	Mulsifyre Systems
2.7.10.21	Fire Restoration Services	2.7.12.5	Sprinkler System Maintenance & Repair
2.7.10.22	Flood Restoration Services	2.7.12.6	Sprinkler System Installation
2.7.10.23	Cleanroom Design and Construct	2.7.12.7	Gas Fire Suppression Systems - Maintenance

Numerical code listings

2.7.12.8	Automatic Opening Doors/ Smoke Vents - Maintenance	2.8.3.4	Tachograph Maintenance & Repair
2.7.12.9	Fire Alarm Systems - Maintenance	2.8.4.0	Vehicle Recovery Services
2.7.12.10	Extinguisher Maintenance	2.8.5.0	Courier Services
2.7.12.11	Fire Fighting Services	2.8.5.1	Courier Services - Next Day
2.7.13.0	Ticket Vending Machine Maintenance & Repair	2.8.5.2	Courier Services - By Air
2.7.14.0	Vending Machine Services	2.8.5.3	Courier Services - Refrigerated
2.7.14.1	Ticket Vending Machine Maintenance & Repair	2.8.5.4	Courier Services - Motorcycle
2.7.14.2	Food/Drink Vending Machine Maintenance & Repair	2.8.6.0	Transportation Services
2.7.14.3	Stamp Vending Machine Services	2.8.6.1	Towage Services
2.7.15.0	Outsourcing services in offices	2.8.6.2	Bus Services
2.7.99.0	Other Facilities Management Services	2.8.6.3	Cash in Transit
2.7.99.1	Car Park Management Services	2.8.6.4	Mail Transport
2.7.99.2	Power Station General Cleaning & Maintenance	2.8.6.5	Road Transport Services
2.8.0.0	TRANSPORT, STORAGE & HIRE SERVICES	2.8.6.6	Rail Transport Services
2.8.1.0	Vehicle Accident & Repair Services	2.8.6.7	Sea Transport Services
2.8.1.1	Accident Management	2.8.6.8	Freight Forwarding and Custom Clearance Services
2.8.1.2	Accident Assessment Service	2.8.6.9	Coach Services
2.8.2.0	Vehicle Bodybuilding	2.8.6.10	Freight Services
2.8.2.1	Van Fit-Out Services	2.8.6.11	Ship towing and piloting service
2.8.3.0	Vehicle Maintenance	2.8.6.12	Helicopter Transport Services
2.8.3.1	Passenger Vehicle Servicing	2.8.7.0	Storage & Warehousing Services
2.8.3.2	Commercial Vehicle Servicing	2.8.7.1	Document Archiving Services
2.8.3.3	Electric Vehicle Maintenance	2.8.7.2	Refrigerated Storage
		2.8.7.3	Racking Systems - Installation Only

Numerical code listings

2.8.7.4	Warehouse Equipment Maintenance & Repair	2.8.12.4	Vehicle Valet Services
2.8.7.5	Storage Service	2.8.13.0	Vehicle Disposal Services
2.8.8.0	Mobile Plant Hire Services	2.8.14.0	Vehicle Leasing & Hire Services
2.8.8.1	General Plant Hire	2.8.14.1	Vehicle Salvage
2.8.8.2	Mobile Crane Hire (with Driver)	2.8.14.2	Vehicle Auction Services
2.8.8.3	Mobile Crane Hire (without Driver)	2.8.14.3	Vehicle Leasing
2.8.8.4	Excavator Hire (with Driver)	2.8.14.4	Vehicle Hire
2.8.8.5	Excavator Hire (without Driver)	2.8.14.5	Chauffeur Services
2.8.8.6	Road-Rail Plant Hire (with Driver)	2.8.14.6	Taxi Services
2.8.8.7	Road-Rail Plant Hire (without Driver)	2.8.14.7	Fuel Road Tankers
2.8.8.8	Pole Handling Plant (with Driver)	2.8.15.0	Helicopter/Air Transport Services
2.8.9.0	Mechanical Handling Equipment Maintenance	2.8.15.1	Helicopter Hire
2.8.9.1	Forklift Truck Maintenance & Repair	2.8.15.2	Aircraft Hire (with Pilot)
2.8.9.2	Hoist Inspection & Maintenance	2.8.15.3	Aircraft Hire (without Pilot)
2.8.9.3	Lifting Equipment Maintenance & Repair	2.8.15.4	Helicopter Passenger Services
2.8.10.0	Mobile Plant Maintenance	2.8.15.5	Helicopter Line Clearance Services
2.8.10.1	Traffic Light Maintenance & Repair	2.8.15.6	Helicopter Maintenance Services
2.8.10.2	Crane and mobile plant services	2.8.15.7	Helicopter Patrol Services
2.8.11.0	Windscreen Replacement	2.8.15.8	Helicopter Surveys
2.8.12.0	Vehicle Washing Services	2.8.15.9	Aircraft Maintenance Services
2.8.12.1	Vehicle Washing	2.8.15.10	Hangar Services
2.8.12.2	Vehicle Washing Machine Maintenance	2.8.16.0	Generator Hire (Non-system Use)
2.8.12.3	Vehicle Steam Cleaning	2.8.17.0	Traffic Lights Hire
		2.8.19.0	Fleet Management Services

Numerical code listings

2.8.20.0	Railway Track Maintenance	2.8.34.0	Rental of sea equipment
2.8.21.0	Weighbridge Services	2.8.35.0	Ship rental
2.8.21.1	Weighbridge Services	2.8.36.0	Haulage - general
2.8.21.2	Weighbridge Maintenance & Repair	2.8.37.0	Haulage - low loader
2.8.22.0	Signing, Guarding & Lighting Services (NRSWA)	2.8.38.0	Transport of Radioactive Waste
2.8.23.0	Generator Hire (System Use)	2.8.98.0	Other Hire Services
2.8.23.1	Generator (System Use) - Hire	2.8.99.0	Other Transport & Storage Services
2.8.23.2	Generator (System Use) - Hire & Operation	2.8.99.1	Petrol Pump Maintenance
2.8.23.3	Hire, Operation & Live Connection	2.9.0.0	GENERAL BUILDING & CONSTRUCTION SERVICES
2.8.24.0	Tool Hire	2.9.1.0	Carpentry Services
2.8.25.0	Boats/Marine Vessel Maintenance	2.9.1.1	Windows
2.8.25.1	Boat Maintenance	2.9.2.0	Plumbing Services
2.8.25.2	Boat Trailer Maintenance	2.9.2.1	Shade
2.8.26.0	Fixed Crane Services	2.9.3.0	Electrician Services
2.8.26.1	Crane Maintenance	2.9.3.1	Portable Appliance Testing (PAT)
2.8.27.0	Traffic Management Services	2.9.3.2	Appliance Testing
2.8.28.0	Garage/Workshop Equipment Maintenance	2.9.3.3	Appliance Maintenance & Repair
2.8.28.1	Workshop Equipment Services	2.9.3.4	Metalwork and locksmith work
2.8.29.0	Mobile Accommodation Unit Hire	2.9.3.5	Vacuum Cleaner Maintenance and Repair
2.8.30.0	Fuel Card Services	2.9.4.0	Industrial Painting & Specialist Coating Services
2.8.31.0	Marine Equipment Maintenance & Repair Services	2.9.4.1	Powder Coating
2.8.32.0	Horticultural Equipment Maintenance & Repair	2.9.4.2	Chrome Plating
2.8.33.0	Boat/Marine Vessel Hire & Charter	2.9.4.3	Shotblasting Services
		2.9.4.4	Sluice Gate Painting

Numerical code listings

2.9.4.5	Corrosion Protection	2.9.7.5	Drilling & Cutting
2.9.4.6	Erosion Protection	2.9.7.6	Recycling
2.9.4.7	Polymeric Coatings	2.9.8.0	Fencing Services
2.9.4.8	Multi-storey Car Park Coatings	2.9.8.1	Design
2.9.4.9	Tin Plating	2.9.8.2	Installation
2.9.4.10	Painting & Line Marking	2.9.8.3	Maintenance & Repair
2.9.4.11	Paint Inspection	2.9.8.4	Safety Fencing Surveys
2.9.4.12	Protective Coating Inspection	2.9.8.5	Railway Fencing
2.9.4.13	Flooring work	2.9.8.6	Fencing - Gas Storage
2.9.5.0	Lift/Escalator Services	2.9.9.0	Road Construction & Surfacing Services
2.9.5.1	Escalator Installation	2.9.9.1	Runways & Taxiways
2.9.5.2	Escalator Maintenance	2.9.9.2	Surface Carparking
2.9.5.3	Lift Installation	2.9.9.3	Apron Pavements
2.9.5.4	Lift Maintenance	2.9.9.4	Road Construction & Surfacing - Concrete
2.9.5.5	Cavity floor	2.9.9.5	Road Construction & Surfacing - Asphalt
2.9.6.0	Roofing Services	2.9.9.6	Road Construction & Surfacing - Design
2.9.6.1	Maintenance & Repair	2.9.9.7	Road Construction & Surfacing - Turnkey
2.9.6.2	Inspection	2.9.9.8	Paving
2.9.6.3	Construction	2.9.9.9	Snow Clearing
2.9.6.4	Dry lining	2.9.10.0	General Building incl. Offices
2.9.7.0	Concrete Services	2.9.10.1	Design
2.9.7.1	Repairs	2.9.10.2	Construct
2.9.7.2	Shuttering	2.9.10.3	Operate
2.9.7.3	Grouting	2.9.10.4	Maintenance & Repair
2.9.7.4	Waterproofing		

Numerical code listings

2.9.10.5	Installation	2.9.13.0	Insulation Services
2.9.10.6	Turnkey	2.9.13.1	Insulation Services - Thermal
2.9.10.7	Finance	2.9.13.2	Lagging Services
2.9.11.0	Security Equipment Installation & Maintenance	2.9.13.3	Insulation Services - Acoustic
2.9.11.1	Anti-climbing Devices	2.9.14.0	Carpark Construction
2.9.11.2	CCTV Systems - Security	2.9.15.0	Minor Civil Works for General Buildings/Offices/Depots
2.9.11.3	Security Alarm Systems - Vehicle	2.9.15.1	Road Furniture Installation
2.9.11.4	Security Alarm Systems - Building	2.9.15.2	Turnkey - Minor Civil Works
2.9.11.5	Access Barriers & Control Systems	2.9.16.0	Sports & Recreational Facilities Construction & Maintenance
2.9.11.6	Security Alarm Maintenance & Repair	2.9.16.1	Fitness Equipment - Maintenance
2.9.11.7	Security Barrier Maintenance & Repair	2.9.16.2	Pitch Construction
2.9.11.8	Mobile Tracking Systems	2.9.16.3	Pitch Maintenance
2.9.11.9	Security Alarms	2.9.16.4	Fitness Equipment
2.9.11.10	Security Barriers	2.9.16.5	Pitch
2.9.11.11	CCTV systems	2.9.17.0	Construction Project Management
2.9.12.0	Heating, Ventilation & Air Conditioning Services	2.9.17.1	Technical Advisor
2.9.12.1	HVAC System Installation	2.9.18.0	Minor Building Repair Call-Out Service
2.9.12.2	HVAC Maintenance & Repair	2.9.19.0	Minor Structure/Civil Repair Call-Out Service
2.9.12.3	HVAC Refurbishment	2.9.20.0	Piping assembly
2.9.12.4	Heat Exchanger Maintenance & Repair	2.9.21.0	Services and works of impermeabilisation
2.9.12.5	HVAC Systems	2.9.22.0	Connection, works, cut-off and reconnection management services
2.9.12.6	Heat Exchangers	2.9.23.0	Facade Work
2.9.12.7	Installation and Servicing of District Heating and Cooling Substation	2.9.24.0	Electro Assembling Works

Numerical code listings

2.9.99.0	Other General Building & Construction Services	3.1.1.9	Substation Roofs (GRP)
2.10.0.0	AIRPORT OPERATIONS - TECHNICAL SERVICES (AIRFIELD)	3.1.1.10	Instrument Shelter - Small
2.10.1.0	Wildlife / Bird Management	3.1.1.11	Acoustic Louvres & Doors
2.10.2.0	Stand / Coaching Planning	3.1.1.12	Substation Enclosures & Kiosks
2.10.3.0	Slots Planning	3.1.1.13	Postal automated booth
2.10.4.0	Ice Management / Weather Systems	3.1.2.0	Flood Defence/Landscaping Building Products
2.10.5.0	Marshalling	3.1.2.1	Gabions
2.10.6.0	Cargo Systems Management (Processing/Customs)	3.1.2.2	Rock Armour
2.10.7.0	Auditing	3.1.2.3	Geo-textiles
2.11.0.0	AIRSIDE HANDLING	3.1.2.4	Coir Matting
2.11.1.0	Handling Aircraft - Ramps	3.1.2.5	Landscaping Materials
2.11.2.0	Handling Passengers - PRM (People with Reduced Mobility)	3.1.2.6	Beach Recharge Materials
3.0.0.0	SECTOR SPECIFIC PRODUCTS	3.1.2.7	Reclaimed Building Products
3.1.0.0	SECTOR SPECIFIC BUILDING / CIVIL PRODUCTS & MATERIALS	3.1.2.8	Sandbags
3.1.1.0	Enclosures & Kiosks	3.1.2.9	Cladding
3.1.1.1	Noise Abatement Enclosures	3.1.3.0	Environmental/Reclaimed Building Products
3.1.1.2	GRP Enclosures	3.1.4.0	Off-shore Structure Equipment
3.1.1.3	Composite Enclosures	3.1.5.0	Airport/Port Security Equipment
3.1.1.4	Concrete Enclosures	3.1.5.1	Baggage X-Ray Machines
3.1.1.5	Metal Enclosures	3.1.5.2	Passenger Sensor Equipment
3.1.1.6	Substation Doors (Metal)	3.1.5.3	Security Screening Equipment
3.1.1.7	Substation Doors (GRP)	3.1.5.4	Security - Access Control
3.1.1.8	Substation Roofs (Metal)	3.1.5.5	Security - CCTV
		3.1.6.0	Explosion Protection Equipment
		3.1.6.1	EMP (Electro Magnetic Pulse)

Numerical code listings

3.1.6.2	NBC (Nuclear, Biological, Chemical)	3.2.2.18	Gas Turbine Control Equipment - C&I
3.1.99.0	Other Sector Specific Building/ Civil Products & Materials	3.2.2.19	Gauges - C&I
3.2.0.0	CONTROL & INSTRUMENTATION EQUIPMENT	3.2.2.20	Governor Control Equipment - C&I
3.2.1.0	Programmable Logic Controllers (PLCs)	3.2.2.21	Heating & Ventilation Control Equipment - C&I
3.2.2.0	Control & Instrumentation Systems & Spares	3.2.2.22	Indicators (Analogue) - C&I
3.2.2.1	Control & Instrumentation Sys.- Compliance Units	3.2.2.23	Indicators (Digital) - C&I
3.2.2.2	Actuators (Excl. Valve Actuators) - C&I	3.2.2.24	Integrators - C&I
3.2.2.3	Alarm System Equipment - C&I	3.2.2.25	Interface Equipment Plant/ Control - C&I
3.2.2.4	Amplifiers (Electronic) - C&I	3.2.2.26	Instrumentation Supply Equipment - C&I
3.2.2.5	Analysers - C&I	3.2.2.27	Manometers - C&I
3.2.2.6	Annunciators - C&I	3.2.2.28	Meters - C&I
3.2.2.7	Comparators - C&I	3.2.2.29	Regulators (Electrical) - C&I
3.2.2.8	CCTV Systems - C&I	3.2.2.30	Relays (Hydraulic & Pneumatic) - C&I
3.2.2.9	Control Equipment - Analogue (Pneumatic) - C&I	3.2.2.31	Sampling Systems - C&I
3.2.2.10	Control Equipment - Analogue (Electrical) - C&I	3.2.2.32	Signal Conditional Equipment - C&I
3.2.2.11	Control Equipment - Digital & Sequence - C&I	3.2.2.33	Switches (Instrument) - C&I
3.2.2.12	Counters - C&I	3.2.2.34	Timers - C&I
3.2.2.13	Detectors - C&I	3.2.2.35	Transducers - C&I
3.2.2.14	Displays - C&I	3.2.2.36	Transmitters & Receivers - C&I
3.2.2.15	Filters & Attenuators (Electrical/ Electronic) - C&I	3.2.2.37	Trip Units - C&I
3.2.2.16	Flow Primary Elements - C&I	3.2.2.38	Turbine Supervision & Generator Output Equipment - control and instrumentation
3.2.2.17	Feed Water Systems - C&I	3.2.2.39	Turbine Protection Equipment - C&I
		3.2.2.40	Alarm Annunciation Panels - C&I

Numerical code listings

3.2.2.41	Thermocouples - C&I	3.2.2.60	Transformer monitoring systems
3.2.2.42	Electrofusion Control Leads	3.2.2.61	Measuring device for quantification of electrical and magnetic fields
3.2.2.43	Control Systems for District Heating and Cooling Distribution Systems	3.2.2.62	Devices for transformer testing and diagnostics
3.2.2.44	Control Systems for District Heating and Cooling Production Systems	3.2.2.63	Acoustic and electric detection of discharge
3.2.2.45	Remote Control Stations for Power plants	3.2.3.0	Control & Instrumentation Automation Hardware
3.2.2.46	Local Control Stations for Power plants	3.2.4.0	Optical Instruments
3.2.2.47	EIB and bus-systems	3.2.5.0	Instrumentation & Associated Equipment
3.2.2.48	Automatic Meter Reading (AMR) and Intelligent Load Scheduling (ILS)	3.2.5.1	Global Positioning System (GPS) Equipment
3.2.2.49	Network Information Systems (NIS)	3.2.5.2	Spectrometers
3.2.2.50	Synchrosopes	3.2.5.3	Rain Gauges
3.2.2.51	Actuators - Power Station	3.2.5.4	Pressure Instruments - Submersible
3.2.2.52	CEMS (Continuous Emissions Monitoring System) - Power Station	3.2.5.5	Water Quality Meters - Submersible
3.2.2.53	Chemical Analysers - Power Station	3.2.5.6	Water Quality Meters - Non-submersible
3.2.2.54	Distributed Control System - Power Station	3.2.5.7	Gas Analysers
3.2.2.55	ESDs (Emergency Shut Down Systems SIL3) - Power Station	3.2.5.8	Multi-spectral Imagers
3.2.2.56	HMI (Human Machine Interface Systems) - Power Station	3.2.5.9	Flow Metering Systems
3.2.2.57	Instrumentation Equipment - Power Station	3.2.5.10	Pressure Instruments - Non-submersible
3.2.2.58	PLCs (Programmable Logic Controllers) - Power Station	3.2.5.11	Temperature Instruments
3.2.2.59	SCADA (Supervisory Control and Data Acquisition - Power Station)	3.2.5.12	Instrumentation Calibration Equipment
		3.2.5.13	Data Loggers
		3.2.5.14	Chart Recorders
		3.2.5.15	Cable Pressurisation Meter

Numerical code listings

3.2.5.16	Electroclocks	3.2.8.0	Detection/Monitoring Systems for District Heating and Cooling
3.2.5.17	Pressure Gauges, Indicators & Transmitters	3.2.9.0	Meteorological Stations
3.2.5.18	Instrument Valves	3.2.10.0	Survey Equipment
3.2.5.19	Disturbance Recorders	3.2.11.0	Panels/cupboards
3.2.5.20	Event Recorders	3.2.12.0	Aperture bridles and plates, nozzles and venturis
3.2.5.21	Flow switches	3.2.13.0	Plateholders and calibrated tube
3.2.5.22	Instrumentation for measuring density	3.2.14.0	Flow meters
3.2.5.23	Anemometer	3.2.14.1	Flow measuring systems and stations
3.2.5.24	Topographic instruments and accessories	3.2.14.2	Magnetic meters
3.2.7.0	Detection/Monitoring Equipment	3.2.14.3	Mass flow meters
3.2.7.1	Cable Locators	3.2.14.4	Turbine meters
3.2.7.2	Pipe Locators	3.2.14.5	Ultrasound meters
3.2.7.3	Hydro-Acoustic Equipment	3.2.14.6	Vortex meters
3.2.7.4	Monitoring Equipment	3.2.14.7	Wedge meters
3.2.7.5	Sampling Equipment	3.2.14.8	Others
3.2.7.6	Portable Gas Monitoring Equipment	3.2.15.0	Telereading systems
3.2.7.7	Portable Water Sampling Equipment	3.2.16.0	Assembly of instrumentation
3.2.7.8	Chromatographs	3.2.17.0	Pitot tubes
3.2.7.9	Cable/Pipe Locator Spares	3.2.18.0	Rotameters
3.2.7.10	Portable Gas Monitoring Equipment - Nox Emission	3.2.19.0	Volumetric meters
3.2.7.11	Vibration detector systems	3.2.20.0	LPG meters for industrial installations
3.2.7.12	Thermovision systems	3.2.21.0	Temperature meters
3.2.7.13	Systems for viewing of temperatures, gas leakages, and other defects	3.2.21.1	Pyrometer
		3.2.21.2	Thermocouple

Numerical code listings

3.2.21.3	Thermometers	3.2.27.0	Other analysers
3.2.21.4	Thermometers, thermocouples, pyrometers, thermostats	3.2.27.1	Breathalyser and Alcohol Testing Sets
3.2.21.5	Thermostat	3.2.28.0	Measurement converters
3.2.21.6	Others	3.2.29.0	Seal/condensation pots
3.2.22.0	Electronic transmitters and indicators	3.2.30.0	Safety discs
3.2.22.1	Flow transmitter	3.2.31.0	Equipment for electrical measurement
3.2.22.2	Flux transmitters	3.2.31.1	Ammeters
3.2.22.3	Pressure transmitters	3.2.31.2	Oscilloperturbographs
3.2.22.4	Temperature transmitters	3.2.31.3	Oscilloscopes
3.2.22.5	Pressure, temperature, flow transmitters, etc.	3.2.31.4	Perturbographs
3.2.22.6	Others	3.2.31.5	Phasemeters
3.2.23.0	Pressure meters	3.2.31.6	Voltmeter, amperemeter, phasemeter, wattmeter, perturbographs, etc.
3.2.23.1	Bellows manometer	3.2.31.7	Voltmeters
3.2.23.2	Compound gauges	3.2.31.8	Wattmeters
3.2.23.3	Diaphragm Manometer	3.2.31.9	Electrical and instrumentation
3.2.23.4	Diaphragm, bellows-type pressure gauges, etc. Compound gauges and vacuum gauges. Pressure switch.	3.2.31.10	Others
3.2.23.5	Presostate	3.2.32.0	Conductivimeter
3.2.23.6	Pressure switch	3.2.33.0	Dynamometers
3.2.23.7	Vacuumeter	3.2.34.0	Metrology equipment
3.2.23.8	Others	3.2.35.0	Smart Grid Technology
3.2.24.0	Level meters	3.2.35.1	Smart Grid Products
3.2.25.0	Analyser of physical and chemical properties	3.2.35.2	Smart Grid ICT
3.2.26.0	Analysers of chemical compounds	3.2.36.0	Smart Meters - Gas
		3.2.36.1	SMETS1

Numerical code listings

3.2.36.2	SMETS2	3.3.7.7	Actuators
3.2.37.0	Smart Meters - Electricity	3.3.7.8	Converters
3.2.37.1	SMETS1	3.3.7.9	Medium voltage stations
3.2.37.2	SMETS2	3.3.10.0	Primary Cells, Batteries & Chargers
3.2.38.0	Smart Meters - Water	3.3.10.1	Primary Cells
3.2.39.0	Smart Meter Components	3.3.10.2	Batteries - Non-rechargeable
3.2.39.1	Communications Hubs	3.3.10.3	Batteries - Rechargeable
3.2.39.2	In Home Displays (HDIs)	3.3.10.4	Battery Chargers
3.2.39.3	Consumer Added Devices (CADs)	3.3.10.5	Battery Monitoring Systems
3.2.40.0	Smart Meter Firmware	3.3.10.6	Devices for diagnostic, testing and monitoring of battery systems and UPS
3.2.99.0	Other Control & Instrumentation Equipment	3.3.11.0	Portable Power Supplies/Mobile Generators
3.3.0.0	ELECTRICAL EQUIPMENT	3.3.11.1	Generators - Mobile Diesel
3.3.5.0	Distribution Boards	3.3.11.2	Generator - Spares
3.3.6.0	Earthing Equipment	3.3.11.3	Power Supplies - Instrument
3.3.6.1	Fixed Earthing Equipment	3.3.13.0	Heating, Ventilation & Air Conditioning Equipment
3.3.6.2	Portable Earthing Equipment	3.3.13.1	Central Heating Systems
3.3.6.3	Anodes	3.3.13.2	HVAC Equipment
3.3.7.0	Electrical Motors	3.3.13.3	HVAC Equipment - Supply
3.3.7.1	Motors - DC	3.3.13.4	HVAC Equipment - Supply & Install
3.3.7.2	Motor Spares - DC	3.3.13.5	Humidifiers
3.3.7.3	Motors - AC	3.3.14.0	Trace Heating Equipment
3.3.7.4	Motor Spares - AC	3.3.15.0	Busbars & Support Structures
3.3.7.5	High/medium-voltage electric motors	3.3.15.1	Concentric Connectors & Cones
3.3.7.6	Low-voltage electric motors	3.3.15.2	Busbar Copper

Numerical code listings

3.3.16.0	Motor Control Centres & Spares	3.3.20.2	Dials, Knobs & Pointers
3.3.17.0	Electronic Cards & Systems	3.3.20.3	Semiconductors
3.3.17.1	Electronic Cards - Security	3.3.20.4	Switches & Switch Accessories
3.3.17.2	Electronic Cards - Fuel	3.3.20.5	Plugs, Sockets & Adaptors
3.3.19.0	Lighting & Accessories	3.3.20.6	Rheostats
3.3.19.1	Bulbs & Tubes	3.3.20.7	Integrated Circuits
3.3.19.2	Lighting Fittings	3.3.20.8	Resistors - Fixed
3.3.19.3	Energy Efficient Lightbulbs	3.3.20.9	Resistors - Variable
3.3.19.4	Torches & Battery Lamps	3.3.20.10	Indicators - Lamp & Display
3.3.19.5	Emergency Lighting	3.3.20.11	Photoelectric Switches
3.3.19.6	Advertising	3.3.20.12	Rectifiers, converters
3.3.19.7	Architectural	3.3.20.13	Inverters
3.3.19.8	Christmas	3.3.20.14	Electrical installation material
3.3.19.9	Energy saving	3.3.25.0	Photographic Equipment
3.3.19.10	Exterior	3.3.27.0	Evaporators, Refrigerators & Cryogenerators
3.3.19.11	Fluorescent	3.3.27.1	Evaporators - Live Steam
3.3.19.12	Halogen	3.3.27.2	Evaporators - Bled Steam
3.3.19.13	Incandescent	3.3.27.3	Refrigeration Plant
3.3.19.14	Indoor and outdoor illumination	3.3.27.4	Refrigeration Units (Industrial)
3.3.19.15	Industrial	3.3.27.5	Cryogenerators
3.3.19.16	Naval lighting	3.3.27.6	Heat Exchangers
3.3.19.17	Others	3.3.27.7	Cable Cooling Equipment
3.3.19.18	Outdoor discharge lamp	3.3.27.8	Generator Air Coolers
3.3.20.0	Electrical/Electronic Components	3.3.27.9	Turbine Lubricant Coolers
3.3.20.1	Bells & Buzzers	3.3.27.10	Hydrogen Coolers

Numerical code listings

3.3.28.0	Docking Guidance Systems	3.3.45.0	High and medium voltage switchboard
3.3.29.0	Car Park Equipment & Systems	3.3.45.1	Boards for transformer centres
3.3.29.1	Ticket Dispensers	3.3.45.2	Distribution electrical enclosures
3.3.29.2	Ticket Accepters	3.3.45.3	Electrical boards
3.3.29.3	Car Park Barriers	3.3.45.4	Motor control centres
3.3.30.0	Airfield Lighting	3.3.45.5	Others
3.3.31.0	Ticket Vending Machines	3.3.45.6	Switchboards. Motor switching centres.
3.3.32.0	Street Lighting & Accessories	3.3.46.0	Integrated Main Power Supply Panel
3.3.32.1	Street Lighting Poles	3.3.46.1	Reactance and grounding reactance of high and mid voltage
3.3.32.2	Street Lamps	3.3.46.2	Resistance and grounding resistance of high and mid voltage
3.3.32.3	Energy Efficient Street Light Bulbs	3.3.47.0	Other earthing equipments
3.3.33.0	Traffic and Light Signal Systems	3.3.48.0	Break indicators
3.3.33.1	Light signals	3.3.49.0	Rectifiers, converters
3.3.33.2	Light signal masts	3.3.99.0	Other Electrical, Control & Instrumentation Equipment
3.3.33.3	Light signal brackets	3.3.99.1	Accessories for low voltage equipment
3.3.41.0	Contactors	3.3.99.2	Enclosure boxes
3.3.41.1	Time Contactors	3.4.0.0	ELECTRICAL PROTECTION EQUIPMENT
3.3.42.0	Limit switches	3.4.2.0	Cut Outs
3.3.42.1	Time switches	3.4.2.1	Domestic
3.3.43.0	Current collectors	3.4.2.2	Street Lighting
3.3.44.0	Low voltage switchboard	3.4.2.3	Pole Mounted
3.3.44.1	Accessories for low voltage equipment	3.4.2.4	Heavy Duty
3.3.44.2	Enclosures boxes		
3.3.44.3	Enclosures boxes and accessories for low voltage equipment		

Numerical code listings

3.4.2.5	House Service	3.4.19.1	Autovalves of metallic oxides
3.4.5.0	Relays	3.4.19.2	Autovalves of silicon carbide
3.4.5.1	General	3.4.19.3	Others
3.4.5.2	Protective	3.4.19.4	Zinc oxide lightning conductors, gaps
3.4.5.3	Electric	3.4.20.0	Prewired measurement and junction boxes
3.4.9.0	Fuses - Below 1kV	3.4.20.1	Connected derivation box
3.4.9.1	Domestic	3.4.20.2	Meter electrical enclosures
3.4.10.0	Fuses - 1kV to 11kV	3.4.20.3	Others
3.4.10.1	Pole Mounted Fuse Isolators	3.4.20.4	Wall electrical enclosures
3.4.10.2	MV Cartridge Fuses	3.4.21.0	Cable trays and stapling accessories
3.4.11.0	Fuses - Above 11kV	3.4.22.0	Fire-protection material for cable trays
3.4.12.0	Surge Diverters/Arrestors	3.4.23.0	Fusible
3.4.13.0	Distribution Fuse Cabinets/ Pillars	3.4.24.0	Over voltage protection systems
3.4.13.1	Pillars - Mini	3.4.24.1	Distance relays
3.4.13.2	Distribution Panels - DIN Standard LV	3.4.24.2	Distribution suppliers
3.4.14.0	Fault Passage Indicators	3.4.24.3	Generators
3.4.14.1	Pole Mounted	3.4.24.4	Motors
3.4.14.2	Overhead	3.4.24.5	OS overvoltage
3.4.14.3	Underground	3.4.24.6	Rods
3.4.15.0	Uninterruptible Power Supply (UPS) Systems	3.4.24.7	Switch failures
3.4.16.0	Lightning Protection Equipment	3.4.24.8	Transformers
3.4.16.1	Sectionalizer Links	3.4.24.9	Transport lines
3.4.16.2	Smart Link	3.4.24.10	Differential
3.4.19.0	Over voltage dissipator and lightning conductors of High and low voltage	3.4.25.0	Fuse boxes, fuse blocks and fuse panel boards

Numerical code listings

3.4.26.0	Flameproof material: switchboards		
3.4.27.0	Flameproof material: lighting (lighting fitting, searchlight, etc.)	3.4.99.11	Dynamic Reactive Compensation and Voltage Support - Static var Compensator
3.4.28.0	Flameproof material: electric tracing	3.4.99.12	Dynamic Reactive Compensation and Voltage Support - SVC
3.4.29.0	Flameproof material: electronic power switching		Dynamic Reactive Compensation and Voltage Support - Synchronous Condenser
3.4.30.0	Other flameproof material	3.4.99.13	
3.4.31.0	Relay		Dynamic Reactive Compensation and Voltage Support
3.4.32.0	Reactance protections	3.4.99.14	
3.4.32.1	Differential protections	3.4.99.15	Mains contactor systems
3.4.32.2	Neutral overvoltage protections	3.5.0.0	TRANSFORMERS, REACTORS & CAPACITORS
3.4.32.3	Phase overvoltage protections		Transformers - Distribution Ground Mounted (2000kVA & Below)
3.4.33.0	Electrical line protections	3.5.2.0	
3.4.99.0	Other Electrical Protection Equipment	3.5.2.1	11kV - Single Phase (Oil Immersed)
3.4.99.1	Flameproof material	3.5.2.2	11kV - Three Phase (Oil Immersed)
3.4.99.2	Flameproof material: switchboards	3.5.2.3	20kV - Single Phase (Oil Immersed)
3.4.99.3	Flameproof material: electric tracing	3.5.2.4	20kV - Three Phase (Oil Immersed)
3.4.99.4	Flameproof material: electronic power switching	3.5.2.5	33kV - Single Phase (Oil Immersed)
3.4.99.5	Other flameproof material	3.5.2.6	33kV - Three Phase (Oil Immersed)
3.4.99.6	Differential protections	3.5.2.7	11kV - Single Phase (Air Insulated)
3.4.99.7	Neutral overvoltage protections	3.5.2.8	11kV - Three Phase (Air Insulated)
3.4.99.8	Phase overvoltage protections	3.5.2.9	20kV - Single Phase (Air Insulated)
3.4.99.9	Control & Protection Cabinets/ Cabins for Substations (38kV & Above)	3.5.2.10	20kV - Three Phase (Air Insulated)
3.4.99.10	Dynamic Reactive Compensation and Voltage Support - STATCOM	3.5.2.11	33kV - Single Phase (Air Insulated)

Numerical code listings

3.5.2.12	33kV - Three Phase (Air Insulated)	3.5.6.0	Power transformers
3.5.3.0	Transformers - Distribution Pole Mounted (315kVA & Below)	3.5.7.0	Oil and silicon distribution transformers
3.5.3.1	11kV - Single Phase	3.5.7.1	Closed
3.5.3.2	11kV - Three Phase	3.5.7.2	Opened with expansion deposit
3.5.3.3	20kV - Single Phase	3.5.7.3	Others
3.5.3.4	20kV - Three Phase	3.5.8.0	Dry-type or encapsulated-winding distribution transformers
3.5.3.5	33kV - Single Phase	3.5.8.1	Encapsulated in resin
3.5.3.6	33kV - Three Phase	3.5.8.2	Of natural refrigeration
3.5.4.0	Transformers - Generator	3.5.8.3	Others
3.5.5.0	Transformer Ancillary Equipment	3.5.9.0	Insulating transformers
3.5.5.1	Cable Boxes	3.5.10.0	Intensity transformers
3.5.5.2	Neutral Earthing Resistors	3.5.11.0	Alternators
3.5.5.3	Resin Repair Kits	3.5.12.0	Frequency variators for motors
3.5.5.4	Solid Insulation	3.5.13.0	Frequency converters
3.5.5.5	Transformer Fans	3.5.20.0	Transformers - Current
3.5.5.6	Transformer Pumps	3.5.20.1	132kV (Metering)
3.5.5.7	Transformer Radiators	3.5.20.2	132kV (Protection)
3.5.5.8	Buchholz relay	3.5.20.3	275kV (Metering)
3.5.5.9	Expansion deposits	3.5.20.4	275kV (Protection)
3.5.5.10	Overpressure valve	3.5.20.5	380kV (Metering)
3.5.5.11	Transport wheels	3.5.20.6	380kV (Protection)
3.5.5.12	Ripple control systems	3.5.20.7	400kV (Metering)
3.5.5.13	Fibre optic thermometers for direct measurement of temperatures inside transformers	3.5.20.8	400kV (Protection)
		3.5.20.9	400kV+ (Metering)
		3.5.20.10	400kV+ (Protection)

Numerical code listings

3.5.20.11	10kV (Metering)	3.5.21.14	20kV (Outdoor)
3.5.20.12	20kV (Metering)	3.5.21.15	38kV (Indoor)
3.5.20.13	20kV (Indoor)	3.5.21.16	38kV (Outdoor)
3.5.20.14	20kV (Outdoor)	3.5.21.17	110kV (Indoor)
3.5.20.15	38kV (Indoor)	3.5.21.18	110kV (Outdoor)
3.5.20.16	38kV (Outdoor)	3.5.21.19	Capacitive
3.5.20.17	LT Metering	3.5.21.20	Inductive
3.5.20.18	Current/Voltage Transformers (Combined 110kV)	3.5.21.21	Others
3.5.20.19	Current/Voltage Transformers (Combined 20kV)	3.5.22.0	Transformers - Traction
3.5.20.20	Current/Voltage Transformers (Combined 38kV)	3.5.22.1	33kV
3.5.21.0	Transformers - Voltage	3.5.22.2	132kV
3.5.21.1	132kV (Metering)	3.5.23.0	Transformation centres
3.5.21.2	132kV (Protection)	3.5.23.1	Compact
3.5.21.3	275kV (Metering)	3.5.23.2	Complete
3.5.21.4	275kV (Protection)	3.5.23.3	Conventional
3.5.21.5	380kV (Metering)	3.5.23.4	Indoor
3.5.21.6	380kV (Protection)	3.5.23.5	Others
3.5.21.7	400kV (Metering)	3.5.23.6	Outdoor
3.5.21.8	400kV (Protection)	3.5.23.7	Prefabricated
3.5.21.9	400kV+ (Metering)	3.5.24.0	Substations - Unit/Composite
3.5.21.10	400kV+ (Protection)	3.5.24.1	Substation - Unit
3.5.21.11	10kV (Metering)	3.5.24.2	Substation - Pad-Mounted (Single Phase)
3.5.21.12	20kV (Metering)	3.5.24.3	Offshore
3.5.21.13	20kV (Indoor)	3.5.27.0	Transformers - Primary (Below 10MVA)
		3.5.27.1	3MVA Interface (Power)

Numerical code listings

3.5.27.2	5MVA (Power)	3.5.29.17	220kV 125MVA
3.5.27.3	Arc Suppression Coil - 38kV (Power)	3.5.29.18	220kV 250MVA
3.5.28.0	Transformers - Primary (10MVA to 100MVA)	3.5.29.19	400kV 125MVA
3.5.28.1	10MVA (Power)	3.5.29.20	400kV 250MVA
3.5.28.2	110kV 20MVA	3.5.29.21	400kV+ 125MVA
3.5.28.3	110kV 31.5 MVA	3.5.29.22	400kV+ 250MVA
3.5.28.4	110kV 63MVA	3.5.30.0	Tap Changing Equipment
3.5.29.0	Transformers - Grid (Above 100MVA)	3.5.31.0	Transformer Bushings
3.5.29.1	275/132kV 180MVA	3.5.32.0	Quadrature Boosters
3.5.29.2	275/132kV 240MVA	3.5.33.0	Voltage Regulators
3.5.29.3	275/33kV 180MVA	3.5.33.1	Voltage Regulators - 10/11kV
3.5.29.4	275/33kV 240MVA	3.5.33.2	Voltage Regulators - 20/22/25kV
3.5.29.5	275/66kV 120MVA	3.5.33.3	Voltage Regulators - 33/38kV
3.5.29.6	275/66kV 240MVA	3.5.34.0	Reactors
3.5.29.7	400/132kV 240MVA	3.5.34.1	Reactors - 145kV
3.5.29.8	400/132kV 500MVA	3.5.34.2	Reactors - 72.5kV
3.5.29.9	400/275kV 1000MVA	3.5.34.3	Reactors - Below 1kV
3.5.29.10	400/275kV 1100MVA	3.5.34.4	Reactors - 11kV (Shunt)
3.5.29.11	400/275kV 750MVA	3.5.34.5	Reactors - 11kV (Series)
3.5.29.12	400+/132kV 240MVA	3.5.34.6	Neutral Earthing Reactor
3.5.29.13	400+/132kV 500MVA	3.5.35.0	Capacitors
3.5.29.14	400+/275kV 1000MVA	3.5.35.1	Capacitors 22kV
3.5.29.15	400+/275kV 1100MVA	3.5.35.2	Capacitors -Below 1kV
3.5.29.16	400+/275kV 750MVA	3.5.35.3	Capacitors 11kV (Indoor)
		3.5.35.4	Capacitors 36kV (Outdoor)

Numerical code listings

3.5.35.5	Capacitors Banks 11kV	3.5.50.1	Autotransformer
3.5.35.6	Capacitor Banks 132 kV	3.5.50.2	Direct
3.5.36.0	Gas deflector	3.5.50.3	On-line starters
3.5.37.0	PLC Terminal Equipment	3.5.50.4	Others
3.5.38.0	Comms Multiplexers	3.5.50.5	Soft starter
3.5.38.1	PDH Multiplex Equipment	3.5.50.6	Star-delta
3.5.38.2	SDH Multiplex Equipment	3.5.51.0	Reactive power blocks
3.5.39.0	Transducers	3.5.52.0	Accessories for transformation posts
3.5.40.0	Cells and electric cabs	3.5.52.1	Ironwork
3.5.40.1	Compact and metal clad for transformer centres	3.5.53.0	Compact three phase modules
3.5.40.2	For indoor and outdoor service	3.5.54.0	Transformer protections
3.5.40.3	Indoor service	3.5.54.1	Overcurrent protections - neutral
3.5.40.4	Metal clad power cells for STs (with SF6)	3.5.54.2	Overcurrent protections - phase
3.5.40.5	Metal clad systems for STs (GIS)	3.5.54.3	Differential protections
3.5.40.6	Others	3.5.55.0	Transformer bank protections
3.5.40.7	Outdoor service	3.5.55.1	Bank unbalance protection
3.5.41.0	Sealings	3.5.55.2	Differential protection
3.5.41.1	Copper braid	3.5.55.3	Overcurrent phase protection
3.5.41.2	Copper strip	3.5.56.0	Brushes and brush holders
3.5.41.3	Naked copper bar	3.5.57.0	Distribution grid station
3.5.42.0	Connecting parts and accessories for sealings	3.5.57.1	Indoor distribution grid stations
3.5.42.1	Aluminium pipes	3.5.57.2	Basement stations
3.5.42.2	Connection pipes	3.5.57.3	Local distribution grid stations
3.5.50.0	Starters	3.5.57.4	Compact stations
		3.5.57.5	Transformer Stations

Numerical code listings

3.5.58.0	Power connections	3.6.2.5	Aluminium Steel Reinforced (ACSR)
3.5.98.0	Other Substation Materials	3.6.2.6	Copper Cadmium
3.5.99.0	Other Transformers	3.6.2.7	Hard Drawn Copper
3.5.99.1	Instrument	3.6.2.8	Optical Ground Wire (OPGW)
3.5.99.2	Tool	3.6.2.9	Mulberry
3.5.99.3	Measuring	3.6.2.10	SCA
3.5.99.4	Auxiliary Transformer	3.6.4.0	Conductor Fittings
3.5.99.5	Auto Transformer	3.6.4.1	Compression Joints & Tooling
3.6.0.0	OVERHEAD LINE EQUIPMENT & ACCESSORIES	3.6.4.2	Line Taps
3.6.1.0	Covered Overhead Line Conductor	3.6.4.3	Conductor Compression Fittings
3.6.1.1	BLX	3.6.4.4	Reinsulated Compression Conductor - ABC
3.6.1.2	ABC	3.6.4.5	Facade Saddles - ABC
3.6.1.3	Aerial Cable	3.6.4.6	Service Aerial Clamps - ABC
3.6.1.4	ABC Suspension & Terminating	3.6.4.7	Strain Clamps - ABC
3.6.1.5	Insulated Copper	3.6.4.8	Suspension Clamps - ABC
3.6.1.6	Insulated HDA	3.6.4.9	Waterproof IPC - ABC
3.6.1.7	Insulated SCA	3.6.4.10	Aluminium Tension Connectors
3.6.1.8	Insulated Steel	3.6.4.11	Bi-metal Barrel Connectors
3.6.1.9	Insulated ABC NFA2X (Below 10kV)	3.6.4.12	Compression Tap Connectors
3.6.2.0	Bare Overhead Line Conductor	3.6.5.0	Helical Fittings
3.6.2.1	Aluminium Alloy (AAAC)	3.6.5.1	Preformed Wraps
3.6.2.2	Aluminium Alloy Steel Reinforced (AACSR)	3.6.5.2	Helical Conductor Fittings
3.6.2.3	Aluminium Alloy Reinforced (ACAR)	3.6.5.3	Helical Wraps & Ties
3.6.2.4	Aluminium (AAC)	3.6.6.0	Insulator Fittings
		3.6.6.1	Insulating Piercing Connectors

Numerical code listings

3.6.6.2	Clamps - OHL	3.6.8.0	Electrical Insulators - Glass
3.6.7.0	Electrical Insulators - Porcelain	3.6.8.1	10/11kV (OHL)
3.6.7.1	10/11kV (OHL)	3.6.8.2	10/11kV (Post)
3.6.7.2	10/11kV (Post)	3.6.8.3	10/11kV (Stay)
3.6.7.3	10/11kV (Stay)	3.6.8.4	20/22/25kV (OHL)
3.6.7.4	20/22/25kV (OHL)	3.6.8.5	20/22/25kV (Post)
3.6.7.5	20/22/25kV (Post)	3.6.8.6	20/22/25kV (Stay)
3.6.7.6	20/22/25kV (Stay)	3.6.8.7	33/38kV (OHL)
3.6.7.7	33/38kV (OHL)	3.6.8.8	33/38kV (Post)
3.6.7.8	33/38kV (Post)	3.6.8.9	33/38kV (Stay)
3.6.7.9	33/38kV (Stay)	3.6.8.10	66kV (OHL)
3.6.7.10	66kV (OHL)	3.6.8.11	66kV (Post)
3.6.7.11	66kV (Post)	3.6.8.12	66kV (Stay)
3.6.7.12	66kV (Stay)	3.6.8.13	110/132kV (OHL)
3.6.7.13	110/132kV (OHL)	3.6.8.14	110/132kV (Post)
3.6.7.14	110/132kV (Post)	3.6.8.15	110/132kV (Stay)
3.6.7.15	110/132kV (Stay)	3.6.8.16	220/275kV (OHL)
3.6.7.16	220/275kV (OHL)	3.6.8.17	220/275kV (Post)
3.6.7.17	220/275kV (Post)	3.6.8.18	380kV (OHL)
3.6.7.18	380kV (OHL)	3.6.8.19	380kV (Post)
3.6.7.19	380kV (Post)	3.6.8.20	400kV (OHL)
3.6.7.20	400kV (OHL)	3.6.8.21	400kV (Post)
3.6.7.21	400kV (Post)	3.6.8.22	400kV & Above (OHL)
3.6.7.22	400kV & Above (OHL)	3.6.8.23	400kV & Above (Post)
3.6.7.23	400kV & Above (Post)	3.6.9.0	Electrical Insulators - Polymeric

Numerical code listings

3.6.9.1	10/11kV (OHL)	3.6.10.2	Lattice Steel Guyed
3.6.9.2	10/11kV (Post)	3.6.11.0	Overhead Line Accessories
3.6.9.3	10/11kV (Stay)	3.6.11.1	Rezaps
3.6.9.4	20/22/25kV (OHL)	3.6.11.2	Reclosures
3.6.9.5	20/22/25kV (Post)	3.6.11.3	Spacers
3.6.9.6	20/22/25kV (Stay)	3.6.11.4	Dampers
3.6.9.7	33/38kV (OHL)	3.6.11.5	Bird Flight Diverters
3.6.9.8	33/38kV (Post)	3.6.11.6	Spiral Vibration Dampers
3.6.9.9	33/38kV (Stay)	3.6.11.7	Aerial Cable Clamps & Hooks
3.6.9.10	66kV (OHL)	3.6.11.8	Assembly Clamps
3.6.9.11	66kV (Post)	3.6.11.9	Ball Sockets
3.6.9.12	66kV (Stay)	3.6.11.10	Cattle Guards & Stayblocks
3.6.9.13	110/132kV (OHL)	3.6.11.11	Duplicate Strain & Suspension Arcing Horns
3.6.9.14	110/132kV (Post)	3.6.11.12	Duplicate Strain & Suspension Arcing Rackets
3.6.9.15	110/132kV (Stay)	3.6.11.13	Flat Steel
3.6.9.16	220/275kV (OHL)	3.6.11.14	Galvanised Accessories for Bundled Conductor
3.6.9.17	220/275kV (Post)	3.6.11.15	Galvanised Distribution Ironwork
3.6.9.18	380kV (OHL)	3.6.11.16	Insulator Pins
3.6.9.19	380kV (Post)	3.6.11.17	Operating Rods & Heads
3.6.9.20	400kV (OHL)	3.6.11.18	Pole Top Shrouding
3.6.9.21	400kV (Post)	3.6.11.19	Single Strain Fittings
3.6.9.22	400kV & Above (OHL)	3.6.11.20	Single Suspension Fittings
3.6.9.23	400kV & Above (Post)	3.6.11.21	Steel 'D' Brackets & Flats
3.6.10.0	Overhead Line Towers	3.6.11.22	Strain Yoke Assemblies
3.6.10.1	Lattice Steel Self-Supporting		

Numerical code listings

3.6.11.23	Vibration Dampers - ACSR & Shieldware	3.7.0.0	CABLES & ACCESSORIES
3.6.11.24	Signs and Marking Materials for Overhead Line Conductors	3.7.1.0	Underground Mains & Service Cable - Below 1kV
3.6.12.0	Overhead Line Steelwork	3.7.2.0	Underground Mains Cable - 1kV to 19kV
3.6.12.1	Transmission Insulator Steelwork	3.7.2.1	10kV (Paper Insulated)
3.6.12.2	Pole Top Steelwork	3.7.2.2	10kV (XLPE Insulated)
3.6.12.3	Transformer Platforms	3.7.2.3	11kV (Paper Insulated)
3.6.12.4	Pole Cross Bracing	3.7.2.4	11kV (XLPE Insulated)
3.6.12.5	Stay Rods	3.7.2.5	Below 10kV (4 Core A2X2Y)
3.6.13.0	Overhead Line Poles	3.7.2.6	Below 10kV (4 Core A2XY)
3.6.13.1	Poles - Wood	3.7.2.7	Below 10kV (XLPE Insulated)
3.6.13.2	Poles - Composite	3.7.3.0	Underground Mains Cable - 20kV to 99kV
3.6.13.3	Poles - Steel	3.7.3.1	20kV (Paper Insulated)
3.6.13.4	Poles - Concrete	3.7.3.2	20kV (XLPE Insulated)
3.6.13.5	Wood Blocks	3.7.3.3	22kV (Paper Insulated)
3.6.13.6	Poles - Wood (Creosoted)	3.7.3.4	22kV (XLPE Insulated)
3.6.14.0	Stranded Wire Products	3.7.3.5	25kV (Paper Insulated)
3.6.14.1	Dropwire	3.7.3.6	25kV (XLPE Insulated)
3.6.14.2	Dropwire Clamps	3.7.3.7	33kV (Paper Insulated)
3.6.14.3	Wire - Stay	3.7.3.8	33kV (XLPE Insulated)
3.6.14.4	Wire - Binding	3.7.3.9	33kV (Oil Filled)
3.6.14.5	Wire - Barbed	3.7.3.10	33kV (Gas Assisted)
3.6.14.6	Wire - Razor	3.7.3.11	38kV (Paper Insulated)
3.6.15.0	Braided power cables (type RZ)	3.7.3.12	38kV (XLPE Insulated)
3.6.99.0	Other Overhead Line Equipment & Accessories	3.7.3.13	38kV (Oil Filled)

Numerical code listings

3.7.3.14	38kV (Gas Assisted)	3.7.5.6	275kV (XLPE Insulated)
3.7.3.15	66kV (Paper Insulated)	3.7.5.7	275kV (PPL Insulated Oil Filled)
3.7.3.16	66kV (XLPE Insulated)	3.7.5.8	275kV (Gas Assisted)
3.7.3.17	66kV (Oil Filled)	3.7.5.9	380kV (Paper Insulated Oil Filled)
3.7.3.18	66kV (Gas Assisted)	3.7.5.10	380kV (XLPE Insulated)
3.7.4.0	Underground Mains Cable - 100kV to 199 kV	3.7.5.11	380kV (PPL Insulated Oil Filled)
3.7.4.1	110kV (Paper Insulated Oil Filled)	3.7.5.12	380kV (Gas Assisted)
3.7.4.2	110kV (XLPE Insulated)	3.7.5.13	400kV (Paper Insulated Oil Filled)
3.7.4.3	110kV (PPL Insulated Oil Filled)	3.7.5.14	400kV (XLPE Insulated)
3.7.4.4	110kV (Gas Assisted)	3.7.5.15	400kV (PPL Insulated Oil Filled)
3.7.4.5	132kV (Paper Insulated Oil Filled)	3.7.5.16	400kV (Gas Assisted)
3.7.4.6	132kV (XLPE Insulated)	3.7.5.17	400kV & Above (Paper Insulated Oil Filled)
3.7.4.7	132kV (PPL Insulated Oil Filled)	3.7.5.18	400kV+ (XLPE Insulated)
3.7.4.8	132kV (Gas Assisted)	3.7.5.19	400kV+ (PPL Insulated Oil Filled)
3.7.4.9	Underground Cable, Cable Joints & Terminations - supply	3.7.5.20	400kV+ (Gas Assisted)
3.7.4.10	Wind (Onshore)	3.7.5.21	Underground Cable, Cable Joints & Terminations - supply
3.7.4.11	Wind (Offshore)	3.7.5.22	Wind (Onshore)
3.7.4.12	Hydro	3.7.5.23	Wind (Offshore)
3.7.5.0	Underground Mains Cable - 200kV & Above	3.7.5.24	Hydro
3.7.5.1	220kV (Paper Insulated Oil Filled)	3.7.6.0	Underground Cable Joints, Terminations & Jointing Materials - Below 1kV
3.7.5.2	220kV (XLPE Insulated)	3.7.7.0	Underground Cable Joints, Terminations & Jointing Materials - 1kV to 19kV
3.7.5.3	220kV (PPL Insulated Oil Filled)	3.7.7.1	Joints - 10kV
3.7.5.4	220kV (Gas Assisted)	3.7.7.2	Joints - 11kV
3.7.5.5	275kV (Paper Insulated Oil Filled)		

Numerical code listings

3.7.8.0	Underground Cable Joints, Terminations & Jointing Materials - 20kV to 99kV	3.7.10.8	Wind (Onshore)
3.7.8.1	Joints - 20kV	3.7.10.9	Wind (Offshore)
3.7.8.2	Joints - 22kV	3.7.11.0	General Wiring Cable
3.7.8.3	Joints - 25kV	3.7.11.1	LT Cable & Flexibles
3.7.8.4	Joints - 33kV	3.7.11.2	AXCY Service Cable
3.7.8.5	Joints - 38kV	3.7.12.0	Telecommunications Cable
3.7.8.6	Joints - 66kV	3.7.13.0	Fibre Optic Cable
3.7.9.0	Underground Cable Joints, Terminations & Jointing Materials - 100kV to 199kV	3.7.14.0	Fibre Optic Cable Accessories
3.7.9.1	Joints - 110kV	3.7.15.0	Cable Accessories
3.7.9.2	Joints - 132kV	3.7.15.1	Buckle Clips
3.7.9.3	Underground Cable, Cable Joints & Terminations - supply	3.7.15.2	Cable Bearers
3.7.9.4	Wind (Onshore)	3.7.15.3	Cable Brackets
3.7.9.5	Wind (Offshore)	3.7.15.4	Cable Guards
3.7.9.6	Hydro	3.7.15.5	Cable Kit Closures
3.7.10.0	Underground Cable Joints, Terminations & Jointing Materials - 200kV & Above	3.7.15.6	Cable Oil
3.7.10.1	Joints - 220kV	3.7.15.7	Cable Pulling Lubricant & Equipment
3.7.10.2	Joints - 275kV	3.7.15.8	Cable Ties
3.7.10.3	Joints - 380kV	3.7.15.9	Cleats
3.7.10.4	Joints - 400kV	3.7.15.10	Compression Links
3.7.10.5	Joints - 400kV+	3.7.15.11	Compression Lugs
3.7.10.6	Underground Cable, Cable Joints & Terminations - supply	3.7.15.12	Polythene Sleeves
3.7.10.7	Hydro	3.7.15.13	SF6 Gas
		3.7.15.14	Sheath Closures
		3.7.15.15	Underground Fittings
		3.7.15.16	Galvanised Steel Accessories

Numerical code listings

3.7.15.17	Cable Trays	3.8.2.1	Main Steam
3.7.16.0	Control & Instrumentation Cable	3.8.2.2	Auxiliary
3.7.16.1	Control Cable - AYY Substation	3.8.2.3	Heat Recovery
3.7.16.2	Control Cable - 110kV (rated up to 1kV)	3.8.2.4	Boilers (Steam)
3.7.16.3	Control Cable - 132kV (rated up to 1kV)	3.8.2.5	Boilers (Steam) - Supply Only
3.7.16.4	Control Cable - 220kV (rated up to 1kV)	3.8.2.6	Boilers (Steam) - Supply & Install
3.7.16.5	Control Cable - 275kV (rated up to 1kV)	3.8.3.0	Boiler Ancillary Equipment
3.7.16.6	Control Cable - 380kV (rated up to 1kV)	3.8.3.1	Air Heaters
3.7.16.7	Control Cable - 400kV (rated up to 1kV)	3.8.3.2	Boiler Circulation Pumps
3.7.16.8	Control Cable - 400kV+ (rated up to 1kV)	3.8.3.3	Boiler Downcomers
3.7.17.0	Control & Instrumentation Cable Accessories	3.8.3.4	Boiler Drum
3.7.18.0	Solder	3.8.3.5	Boiler Flues & Ducts
3.7.19.0	Link Boxes	3.8.3.6	Boiler Headers
3.7.20.0	Cable Entry Cabinets	3.8.3.7	Boiler Quarls
3.7.21.0	Subsea Cables	3.8.3.8	Boiler Refractory Lining
3.7.22.0	Ground power cables of steel and fibre-optic	3.8.3.9	Boiler Reheaters
3.7.23.0	Bare ground power cable of copper	3.8.3.10	Boiler Superheaters
3.7.24.0	Ground power cables of galvanized steel and alloys	3.8.3.11	Boiler Tube
3.7.99.0	Other Cables	3.8.3.12	Gas Burners - Low NOx
3.7.99.1	Other Hoses	3.8.3.13	Oil Burners
3.8.0.0	GENERATION PLANT & EQUIPMENT	3.8.3.14	Pulverised Fuel Burners
3.8.1.0	Industrial Hot Water Boilers	3.8.3.15	Pulverised Fuel Pipework
3.8.2.0	Steam Boilers	3.8.3.16	Tube Nests
		3.8.3.17	Boiler Desuperheaters (Attemperators)
		3.8.3.18	Boiler Enclosures

Numerical code listings

3.8.3.19	Boiler Fittings	3.8.5.0	Heat Pumps and Accessories
3.8.3.20	Ignition Equipment	3.8.6.0	Engines & Engine Spares
3.8.3.21	Sootblowers	3.8.6.1	Diesel Engines - 500bhp & Below
3.8.3.22	Boiler Ancillary Equipment	3.8.6.2	Diesel Engines - Above 500bhp
3.8.3.23	Boiler Ancillary Equipment - Supply Only	3.8.6.3	Governors - Diesel Engine
3.8.3.24	Boiler Ancillary Equipment - Supply & Install	3.8.6.4	Diesel Engine Spares
3.8.3.25	Baskets for Air Heaters - Power Station	3.8.6.5	Engines - Supply Only
3.8.3.26	Economiser	3.8.6.6	Engines - Supply & Install
3.8.3.27	Evaporator	3.8.6.7	Reciprocating Engines
3.8.3.28	Components for heating systems	3.8.7.0	Cooling Systems & Spares
3.8.4.0	Generators - Power Station	3.8.7.1	Steam Condensers
3.8.4.1	Generators - AC	3.8.7.2	Cooling Systems
3.8.4.2	Generators - DC	3.8.7.3	Cooling Systems - Supply Only
3.8.4.3	Rectifiers - Static	3.8.7.4	Cooling Systems - Supply & Install
3.8.4.4	Convertors	3.8.8.0	Fuel & Oil Systems & Spares
3.8.4.5	DC Link Equipment	3.8.8.1	Fuel & Oil Systems - Supply Only
3.8.4.6	Exciters	3.8.8.2	Fuel & Oil Systems - Supply & Install
3.8.4.7	Rectifiers - Rotary	3.8.8.3	Flexible Iron Hoses and Decouplers
3.8.4.8	Inverters	3.8.9.0	Feed Water Systems & Spares
3.8.4.9	Alternators	3.8.9.1	Deaeration Equipment
3.8.4.10	Alternator/Turbo Rotating Spares	3.8.9.2	Boiler Feed Pumps
3.8.4.11	Generators - Supply Only	3.8.9.3	Feed Water Heaters
3.8.4.12	Generators - Supply & Install	3.8.9.4	Feed Water Systems
3.8.4.13	Fixed Generators	3.8.9.5	Feed Water Systems - Supply Only

Numerical code listings

3.8.9.6	Feed Water Systems - Supply & Install	3.8.10.18	Steam Turbine Components Refurbishment
3.8.9.7	Feed Water System Spares	3.8.11.0	Solid Fuel Supply Systems & Spares
3.8.9.8	Feed Water System Spares - Supply Only	3.8.11.1	Stokers - Chain & Travelling Gate
3.8.9.9	Feed Water System Spares - Supply & Install	3.8.11.2	Stokers - Spreader
3.8.10.0	Turbines & Spares - Steam	3.8.11.3	Stokers - Retort
3.8.10.1	Steam Turbines - 20MW & Below	3.8.11.4	Stokers - Other
3.8.10.2	Steam Turbines - 21MW to 54MW	3.8.11.5	Grinding Balls
3.8.10.3	Steam Turbines - 55MW to 129MW	3.8.11.6	Magnetic Separator
3.8.10.4	Steam Turbines - 130MW to 400MW	3.8.11.7	Mill Grinding Media
3.8.10.5	Steam Turbines - 401MW to 550MW	3.8.11.8	Mill Primary Air System
3.8.10.6	Steam Turbines - Above 550MW	3.8.11.9	Mill Spares
3.8.10.7	Steam Turbines - Auxiliary (All Ratings)	3.8.11.10	Solid Fuel Bunker
3.8.10.8	Steam Turbine Spares	3.8.11.11	Solid Fuel Sizing & Crushing Plant
3.8.10.9	Steam Chests	3.8.11.12	Solid Fuel Feeder
3.8.10.10	CMV Pipework	3.8.11.13	Solid Fuel Mixing/Blending Plant
3.8.10.11	Fire Resistant Fluid	3.8.11.14	Solid Fuel Sampling/Weighing/Weighing Equipment
3.8.10.12	Governors - Steam Turbine	3.8.11.15	Solid Fuel Screening Plant
3.8.10.13	Overspeed Heads	3.8.11.16	Solid Fuel Drying & Conditioning Plant
3.8.10.14	Steam Turbines - Supply Only	3.8.11.17	Solid Fuel Stacking/Reclaiming System
3.8.10.15	Steam Turbines - Supply & Install	3.8.11.18	Boiler Plant Hoppers
3.8.10.16	Steam Turbine Spares - Supply Only	3.8.11.19	Tippers & Tipplers
3.8.10.17	Steam Turbine Spares - Supply & Install	3.8.11.20	Solid Fuel Supply Systems
		3.8.11.21	Solid Fuel Supply Systems - Supply Only

Numerical code listings

3.8.11.22	Solid Fuel Supply Systems - Supply & Install	3.8.13.2	Gas Cooling System
3.8.11.23	Solid Fuel Supply System Spares	3.8.13.3	Gas Pressure Reducing System
3.8.11.24	Solid Fuel Supply System Spares - Supply Only	3.8.13.4	Gas Fuel Supply Systems
3.8.11.25	Solid Fuel Supply System Spares -Supply & Install	3.8.13.5	Gas Fuel Supply Systems - Supply Only
3.8.11.26	Grates	3.8.13.6	Gas Fuel Supply Systems - Supply & Install
3.8.11.27	Solid Fuel Sizing & Crushing Plant (Breakers)	3.8.13.7	Gas Fuel Supply System Spares
3.8.11.28	Solid Fuel Mixing/Blending Plant (Mixing Apparatus)	3.8.13.8	Gas Fuel Supply System Spares - Supply Only
3.8.11.30	Pressing plant	3.8.13.9	Gas Fuel Supply System Spares - Supply & Install
3.8.12.0	Liquid Fuel Supply Systems & Spares	3.8.14.0	Ash/Residue Disposal Systems & Spares
3.8.12.1	Oil Handling Plant	3.8.14.1	Ash & Dust Handling Systems
3.8.12.2	Liquid Fuel Supply Tank	3.8.14.2	Ash Crusher
3.8.12.3	Liquid Fuel Pumping/Heating/Transport System	3.8.14.3	Ash Hopper
3.8.12.4	Liquid Fuel Supply Systems	3.8.14.4	Furnace Ash Removal/Deslagging System
3.8.12.5	Liquid Fuel Supply Systems - Supply Only	3.8.14.5	Ash Precipitator
3.8.12.6	Liquid Fuel Supply Systems - Supply & Install	3.8.14.6	Ash/Residue Disposal Systems
3.8.12.7	Liquid Fuel Supply System Spares	3.8.14.7	Ash/Residue Disposal Systems - Supply Only
3.8.12.8	Liquid Fuel Supply System Spares - Supply Only	3.8.14.8	Ash/Residue Disposal Systems - Supply & Install
3.8.12.9	Liquid Fuel Supply System Spares - Supply & Install	3.8.14.9	Ash/Residue Disposal System Spares
3.8.12.10	Liquid Fuel Supply Systems & Spares - Flexible Iron Hoses and Decouplers	3.8.14.10	Ash/Residue Disposal System Spares - Supply Only
3.8.13.0	Gas Fuel Supply Systems & Spares	3.8.14.11	Ash/Residue Disposal System Spares - Supply & Install
3.8.13.1	Gas Compressor	3.8.14.12	Electrical filter systems
		3.8.14.14	Ash denitrification system
		3.8.14.15	Combustion gas desulphurisation plant

Numerical code listings

3.8.14.16	Hydrochloric acid system	3.8.17.1	Gas Turbines
3.8.15.0	Combustion Air Systems & Spares	3.8.17.2	Gas Turbines - Supply Only
3.8.15.1	Flue Gas Air Preheater	3.8.17.3	Gas Turbines - Supply & Install
3.8.15.2	Forced Draught Fan	3.8.17.4	Gas Turbine Spares
3.8.15.3	Combustion Air Systems	3.8.17.5	Gas Turbine Spares - Supply Only
3.8.15.4	Combustion Air Systems - Supply Only	3.8.17.6	Gas Turbine Spares - Supply & Install
3.8.15.5	Combustion Air Systems - Supply & Install	3.8.17.7	Gas Turbine Components Refurbishment
3.8.15.6	Combustion Air System Spares	3.8.18.0	Power Station Heating & Ventilation Equipment
3.8.15.7	Combustion Air System Spares - Supply Only	3.8.18.1	HVAC (Power Station) - Supply Only
3.8.15.8	Combustion Air System Spares - Supply & Install	3.8.18.2	HVAC (Power Station) - Supply & Install
3.8.16.0	Flue Gas Exhaust Systems & Spares	3.8.23.0	Combined Heat & Power (CHP) Plant
3.8.16.1	Electrostatic Dust Precipitator	3.8.23.1	CHP - Supply Only
3.8.16.2	Flue Gas Desulphurisation Plant	3.8.23.2	CHP - Supply & Install
3.8.16.3	Flue Gas Ducting/Dampers	3.8.24.0	CO2 Capture Plants
3.8.16.4	Induced Draft Fan	3.8.25.0	Solar Power Production Equipment
3.8.16.5	Flue Gas Exhaust Systems	3.8.25.1	Solar Panels
3.8.16.6	Flue Gas Exhaust Systems - Supply Only	3.8.25.2	Solar Cells
3.8.16.7	Flue Gas Exhaust Systems - Supply & Install	3.8.25.3	Photovoltaic Equipment
3.8.16.8	Flue Gas Exhaust System Spares - Supply Only	3.8.25.4	Thermal solar panels
3.8.16.9	Flue Gas Exhaust Sys. Spares-Supply & Install	3.8.26.0	Ovens
3.8.16.10	Flue Gas Condensers	3.8.27.0	Other turbines for thermal generation
3.8.16.11	Flue Gas Air Preheater	3.8.28.0	Heated water boiler
3.8.17.0	Turbines & Spares - Gas	3.8.29.0	Multi-fuel firing unit (heated water + heating)

Numerical code listings

3.8.30.0	Stacks	3.9.19.4	Windmill Yaw Systems & Accessories
3.8.31.0	Other motors and motor spare-parts	3.9.19.5	Windmill Controllers & Accessories
3.8.32.0	Air - coolants	3.9.19.6	Windmill Towers & Accessories
3.8.33.0	Double and multi - pipe heat exchange units	3.9.19.7	Windmill Power Production Equipment - Supply Only
3.8.34.0	Carcass and steel pipes heat exchange units	3.9.19.8	Windmill Power Production Equipment - Supply & Install
3.8.35.0	Plaques heat exchange units	3.9.20.0	Hydro-Electric Power Production Plant
3.8.36.0	Other heat exchange units	3.9.20.1	Salient Pole Generator Motors
3.8.37.0	Heat exchange unit coverings	3.9.20.2	Draft Tube Valves
3.8.38.0	Fuel-gas heaters	3.9.20.3	Pelton Turbines & Accessories
3.8.39.0	Refractory material	3.9.20.4	Francis Turbines & Accessories
3.8.40.0	Gasholders	3.9.20.5	Kaplan Turbines & Accessories
3.8.41.0	Grinding mill	3.9.20.6	Pump Turbines & Accessories
3.8.42.0	Bucket - wheels	3.9.20.7	Turbine Controllers & Accessories
3.8.43.0	Vibrator screen	3.9.20.8	Governors - Water Turbine
3.8.44.0	Fan blowers, blowers, aspirators and gas circulators	3.9.20.9	Hydro-Electric Power Production Plant - Supply Only
3.8.97.0	Flue gas boiler	3.9.20.10	Hydro-Electric Power Production Plant - Supply & Install
3.8.98.0	Other Boilers & Boiler Spares	3.9.20.11	Water Inlet Gates and Accessories
3.8.99.0	Other Generation Plant & Equipment	3.9.20.12	Trashracks and Accessories
3.9.0.0	RENEWABLE GENERATION PLANT & EQUIPMENT	3.9.20.13	Turbines and Spares - Hydro
3.9.19.0	Wind Power Production Equipment	3.9.21.0	Bio Energy Production Equipment
3.9.19.1	Wind Turbines	3.9.21.1	Bio Energy Production Equipment - Supply Only
3.9.19.2	Windmill Blades & Accessories	3.9.21.2	Bio Energy Production Equipment - Supply & Install
3.9.19.3	Windmill Brakes & Accessories		

Numerical code listings

3.9.22.0	Wave Motion Power Production Equipment	3.10.3.0	Nuclear Gas Baffle
3.9.22.1	Wave Motion Power Production Equipment - Supply Only	3.10.4.0	Nuclear Gas Diagrid & Support Skirt
3.9.22.2	Wave Motion Power Production Equipment - Supply & Install	3.10.5.0	Nuclear Shielding
3.9.24.0	Solar Power Production Plant	3.10.6.0	Nuclear Pressure Vessel & Liner
3.9.24.1	Photovoltaic Panels	3.10.7.0	Nuclear Gas Circulators
3.9.24.2	Photovoltaic Equipment	3.10.8.0	Nuclear Control Rod & Assembly
3.9.24.3	Thermal Solar Panels	3.10.8.1	Control Rod Drive & Monitoring Equipment
3.9.24.4	Inverter	3.10.9.0	Nuclear Reactor Pumps
3.9.25.0	Wave Motion Power Plants	3.10.9.1	PWR Reactor Coolant Pumps
3.9.26.0	Osmotic Power Plant / Salt Power Plant	3.10.10.0	Nuclear Fuel Route Equipment
3.9.26.1	PRO (Pressure Retarded Osmosis) Plant	3.10.11.0	Nuclear In-Service Inspection Equipment
3.9.26.2	RED (Reverse ElectroDialysis) Plant	3.10.11.1	Lower Boiler Annulus Manipulator
3.9.26.3	Processing Plant / Equipment	3.10.11.2	Hoist Unit
3.9.26.4	Water Purifying Equipment	3.10.11.3	Sub-Diagrid Manipulator
3.9.26.5	Membranes	3.10.11.4	Channel Bore Measurement Unit
3.9.27.0	Hydro mechanical equipment	3.10.11.5	Interstitial Manipulator
3.9.28.0	Hydraulic turbine generators	3.10.12.0	Nuclear Island Control & Instrumentation Systems & Spares
3.9.29.0	Fuel cells	3.10.12.1	Health Physics Instruments
3.9.99.0	Other Renewable Generation Plant & Equipment	3.10.12.2	Active Maintenance Equipment
3.9.99.1	Geothermal systems	3.10.12.3	Irradiated Fuel Handling Equipment
3.10.0.0	NUCLEAR & REACTOR PLANT & EQUIPMENT	3.10.12.4	Reactor Monitoring Systems - Neutron Flux
3.10.1.0	Nuclear Gas Reactor & Core	3.10.12.5	Reactor Monitoring Systems - In-Core Flux
3.10.2.0	Nuclear Fuel Assembly	3.10.12.6	Reactor Monitoring System - Core Exit Temperature

Numerical code listings

3.10.13.0	Nuclear Reactor Protection Systems & Spares	3.10.25.0	PWR Pressuriser & Pressure Control Systems
3.10.13.1	Reactor Protection Plant Instrumentation	3.10.26.0	PWR Steam Generator Plant
3.10.13.2	High Integrity Reactor Protection Software	3.10.27.0	PWR Chemical & Volume Control/Reactor Make-up Systems
3.10.13.3	Reactor Trip Switchgear	3.10.28.0	PWR Emergency Boration & Charging Systems
3.10.14.0	Radioactive Waste Handling & Reprocessing Equipment	3.10.29.0	Nuclear Power Plants
3.10.14.1	Caesium Removal System	3.10.99.0	Other Nuclear & Reactor Plant & Equipment
3.10.14.2	Radioactive Waste Reprocessing Equipment	3.10.99.1	Resin Regeneration Unit
3.10.14.3	Radioactive Waste Handling Equipment	3.12.0.0	SWITCHGEAR
3.10.14.4	Radioactive Waste Containers	3.12.1.0	Switchgear - Indoor (Below 1kV)
3.10.14.5	Radioactive Waste Treatment Processing Plant	3.12.1.1	Manual
3.10.15.0	Nuclear Primary Circuit Pipework, Valves & Penetrations	3.12.2.0	Switchgear - Indoor (1kV to 19kV)
3.10.16.0	Nuclear Sampling Systems	3.12.2.1	10kV (Oil)
3.10.17.0	Nuclear Cooling Water & Heat Removal Systems	3.12.2.2	10kV (SF6)
3.10.18.0	Nuclear Containment & Ventilation Systems	3.12.2.3	10kV (Vacuum)
3.10.19.0	Dosimetry Equipment & Control Systems	3.12.2.4	11kV (Oil)
3.10.20.0	Nuclear Fire Barrier & Containment Penetrations	3.12.2.5	11kV (SF6)
3.10.21.0	Nuclear Fuel Storage Racks & Equipment	3.12.2.6	11kV (Vacuum)
3.10.21.1	Nuclear Fuel Storage - Wet Fuel	3.12.2.7	Differential
3.10.21.2	Nuclear Fuel Storage - Dry Fuel	3.12.2.8	Magnetothermic automatic
3.10.22.0	Nuclear Robotics/Remote Operations Equipment	3.12.2.9	Power control
3.10.23.0	Nuclear Fuel	3.12.3.0	Switchgear - Indoor (20kV to 99kV)
3.10.24.0	PWR Pressure Vessel & Internals	3.12.3.1	20kV (Oil)
		3.12.3.2	20kV (SF6)

Numerical code listings

3.12.3.3	20kV (Vacuum)	3.12.4.4	132kV (Air Blast)
3.12.3.4	22kV (Oil)	3.12.4.5	132kV (Gas Insulated)
3.12.3.5	22kV (SF6)	3.12.5.0	Switchgear - Indoor (200kV & Above)
3.12.3.6	22kV (Vacuum)	3.12.5.1	275kV (Oil)
3.12.3.7	25kV (Oil)	3.12.5.2	275kV (SF6)
3.12.3.8	25kV (SF6)	3.12.5.3	275kV (Vacuum)
3.12.3.9	25kV (Vacuum)	3.12.5.4	275kV (Air Blast)
3.12.3.10	33kV (Oil)	3.12.5.5	275kV (Gas Insulated)
3.12.3.11	33kV (SF6)	3.12.5.6	400kV (Oil)
3.12.3.12	33kV (Vacuum)	3.12.5.7	400kV (SF6)
3.12.3.13	38kV (Oil)	3.12.5.8	400kV (Vacuum)
3.12.3.14	38kV (SF6)	3.12.5.9	400kV (Air Blast)
3.12.3.15	38kV (Vacuum)	3.12.5.10	400kV (Gas Insulated)
3.12.3.16	66kV (Oil)	3.12.6.0	Switchgear - Outdoor (Below 1kV)
3.12.3.17	66kV (SF6)	3.12.7.0	Switchgear - Outdoor (1kV to 19kV)
3.12.3.18	66kV (Vacuum)	3.12.7.1	10kV (Oil)
3.12.3.19	Air cut	3.12.7.2	10kV (SF6)
3.12.3.20	Vacuum cut	3.12.7.3	10kV (Vacuum)
3.12.3.21	small volume of oil	3.12.7.4	11kV (Oil)
3.12.3.22	SF6	3.12.7.5	11kV (SF6)
3.12.3.23	Manual	3.12.7.6	11kV (Vacuum)
3.12.4.0	Switchgear - Indoor (100kV to 199kV)	3.12.7.7	Manual
3.12.4.1	132kV (Oil)	3.12.8.0	Switchgear - Outdoor (20kV to 99kV)
3.12.4.2	132kV (SF6)	3.12.8.1	20kV (Oil)
3.12.4.3	132kV (Vacuum)		

Numerical code listings

3.12.8.2	20kV (SF6)	3.12.9.5	132kV (Gas Insulated)
3.12.8.3	20kV (Vacuum)	3.12.9.6	Outdoor high-voltage switchgear: limiting reactances, impedences - copper
3.12.8.4	22kV (Oil)	3.12.10.0	Switchgear - Outdoor (200kV & Above)
3.12.8.5	22kV (SF6)	3.12.10.1	275kV (Oil)
3.12.8.6	22kV (Vacuum)	3.12.10.2	275kV (SF6)
3.12.8.7	25kV (Oil)	3.12.10.3	275kV (Vacuum)
3.12.8.8	25kV (SF6)	3.12.10.4	275kV (Air Blast)
3.12.8.9	25kV (Vacuum)	3.12.10.5	275kV (Gas Insulated)
3.12.8.10	33kV (Oil)	3.12.10.6	400kV (Oil)
3.12.8.11	33kV (SF6)	3.12.10.7	400kV (SF6)
3.12.8.12	33kV (Vacuum)	3.12.10.8	400kV (Vacuum)
3.12.8.13	38kV (Oil)	3.12.10.9	400kV (Air Blast)
3.12.8.14	38kV (SF6)	3.12.10.10	400kV (Gas Insulated)
3.12.8.15	38kV (Vacuum)	3.12.10.11	Outdoor high-voltage switchgear: limiting reactances, impedences
3.12.8.16	66kV (Oil)	3.12.10.12	Outdoor high-voltage switchgear: Non-harmonic filters
3.12.8.17	66kV (SF6)	3.12.11.0	Switchgear - Multi Motor
3.12.8.18	66kV (Vacuum)	3.12.12.0	Switchgear - Power Factor Correction
3.12.8.19	Manual	3.12.13.0	Switchgear - Variable Speed/ Soft Driven
3.12.8.20	Outdoor high-voltage switchgear - limiting reactances, impedences - aluminium	3.12.14.0	Switchgear - Direct Current (DC)
3.12.9.0	Switchgear - Outdoor (100kV to 199kV)	3.12.15.0	Switchgear Parts & Accessories
3.12.9.1	132kV (Oil)	3.12.15.1	Laser range finders
3.12.9.2	132kV (SF6)	3.12.15.2	Measuring and diagnostic equipment for SF6 gas
3.12.9.3	132kV (Vacuum)	3.12.16.0	Circuit Breakers
3.12.9.4	132kV (Air Blast)		

Numerical code listings

3.12.16.1	Generator	3.12.19.2	Revolving
3.12.16.2	Transmission	3.12.19.3	rotary
3.12.16.3	Distribution Primary	3.12.19.4	Others
3.12.16.4	Distribution RMU (Ring Main Units)	3.12.20.0	High voltage indoor switches
3.12.17.0	Disconnectors	3.12.20.1	Automatic disjunctors
3.12.17.1	Autoreclosing (Indoor)	3.12.20.2	Manual
3.12.17.2	Sectionalising (Indoor)	3.12.21.0	High voltage outdoor switches
3.12.17.3	Airbreak (Indoor)	3.12.21.1	Automatic disjunctors
3.12.17.4	Autoreclosing (Outdoor)	3.12.21.2	Manual
3.12.17.5	Sectionalising (Outdoor)	3.12.22.0	Outdoor high-voltage switchgear: carrier - wave communication systems
3.12.17.6	Airbreak (Outdoor)	3.12.23.0	Outdoor high-voltage switchgear: limiting reactances, impedances
3.12.17.7	Manual	3.12.23.1	Aluminium
3.12.17.8	OCR	3.12.23.2	Copper
3.12.17.9	Others	3.12.24.0	Outdoor high-voltage switchgear: Non - harmonic filters
3.12.17.10	Reclosers	3.12.99.0	Other Switchgear
3.12.17.11	Pantograph	3.12.99.1	Thermal replica switches - low voltage protection outdoor transformation
3.12.17.12	Revolving	3.12.99.2	Power Factor correction switches
3.12.17.13	Rotary	3.12.99.3	Variable speed switches driven by software
3.12.18.0	Distribution disconnectors	3.13.0.0	METERS & ASSOCIATED EQUIPMENT
3.12.18.1	OCR	3.13.1.0	Water Meters
3.12.18.2	Others	3.13.1.1	Encoded Water Meters
3.12.18.3	Reclosers		
3.12.18.4	Manual		
3.12.19.0	High voltage disconnectors		
3.12.19.1	Pantograph		

Numerical code listings

3.13.1.2	Non-Encoded Water Meters	3.13.7.11	Meter Battery Packs - Prepayment
3.13.3.0	Electricity Meters	3.13.7.12	Meter Security Washers
3.13.3.1	Credit Meters - Domestic	3.13.7.13	Meter Testing Equipment - In Service
3.13.3.2	Credit Meters - Commercial	3.13.7.14	Meter Door Key - Moulded
3.13.3.3	Credit Meters - Single Phase	3.13.7.15	Meter Installation Straps
3.13.3.4	Credit Meters - Three Phase	3.13.7.16	Meter Brackets
3.13.3.5	Prepayment Meters	3.13.7.17	Meter Brassware
3.13.3.6	Programmable Meters	3.13.7.18	Meter Temperature/Pressure Correctors
3.13.4.0	District Heating and Cooling Meters	3.13.7.19	Meter Batteries - Lithium
3.13.6.0	Electrical Metering Control Devices	3.13.7.20	Meter Shear Head Bolts
3.13.6.1	Time Switches	3.13.7.21	Meter Connectors - Semi Rigid
3.13.6.2	Teleswitches	3.13.7.22	Meter Installation Kits - Gas
3.13.6.3	Telemeters	3.13.7.23	Meter Tube & Orifice Plates
3.13.7.0	Meter Accessories & Spares	3.13.7.24	Measurement correctors units for gas meter
3.13.7.1	Security Bridges, Collars & Blocks	3.13.8.0	Meter Tokens & Cards
3.13.7.2	Meter Jewels & Pivots	3.13.8.1	Electronic Cards - Meter Token
3.13.7.3	Meter Shear & Terminal Screws	3.13.8.2	Electronic Cards - Prepayment
3.13.7.4	Meter Bearings	3.13.8.3	Electronic Cards - Meter Resetting
3.13.7.5	Meter Termination Units - HV	3.13.11.0	Turbine gas meter
3.13.7.6	Meter Termination Units - LV	3.13.12.0	Electrical Meters - Power Station/Grid
3.13.7.7	Meter Bridges	3.13.13.0	Gas Meters - Credit
3.13.7.8	Meter Boards	3.13.13.1	Credit Meters - Domestic
3.13.7.9	Meter Security Label	3.13.13.2	Credit Meters - Industrial/Commercial LP
3.13.7.10	Meter Auto Read Unit		

Numerical code listings

3.13.13.3	Credit Meters - Industrial/Commercial MP	3.13.20.0	Energy Meter Equipment for District Heating/Cooling
3.13.13.4	Prepayment Meters	3.13.20.1	District heating transmission station
3.13.13.5	Electronic Meters - RPD	3.13.20.2	Local heating transmission station
3.13.13.6	Electronic Meters - Turbine	3.13.21.0	Security sealing (O-ring seal)
3.13.13.7	Electronic Meters - Ultrasonic	3.13.99.0	Other Meters & Associated Equipment
3.13.13.8	Electronic Meters - Vortex	3.14.0.0	PUMPS, ACCESSORIES & SPARES
3.13.13.9	Electronic Meters - RPD Prefabricated Module	3.14.1.0	Centrifugal Pumps
3.13.13.10	Electronic Meters	3.14.2.0	Submersible Pumps
3.13.14.0	Gas Meters - Prepayment	3.14.2.1	Dry Well
3.13.16.0	Governors, Regulators & Associated Equipment	3.14.2.2	Cutter
3.13.16.1	Regulators - LP (Domestic)	3.14.3.0	Positive Displacement Pumps
3.13.16.2	Regulators - Gas	3.14.3.1	Piston
3.13.16.3	Regulators - LP (Non-Domestic)	3.14.3.2	Diaphragm
3.13.16.4	Regulators - MP/LP	3.14.3.3	Gear Pump
3.13.18.0	Prewired Meter Cabinets	3.14.3.4	Sludge
3.13.19.0	Meter Cabinets & Housings	3.14.5.0	Split Case Pumps
3.13.19.1	Meter Cabinets - Plastic	3.14.6.0	Double Disk Pumps
3.13.19.2	Meter Cabinets - GRP (Free Standing)	3.14.9.0	Washwater Pump Sets
3.13.19.3	Meter Cabinets - GRP (Wall Mounted)	3.14.10.0	Metering & Dosing Pumps
3.13.19.4	Governor Housings	3.14.11.0	Borehole Pumps
3.13.19.5	Meter Boundary Box	3.14.12.0	Macerator Pumps
3.13.19.6	Meter Box Repair Kits	3.14.13.0	Peristaltic Pumps
3.13.19.7	Meter Cabinet Doors	3.14.14.0	Portable Pumps
3.13.19.8	Meter Cabinet - Steel (Free Standing)	3.14.15.0	Hydraulic Pumps

Numerical code listings

3.14.16.0	Screw Pumps	3.15.3.0	Pipes & Fittings - Ductile Iron
3.14.17.0	Axial Pumps	3.15.3.1	Pipes - Ductile Iron
3.14.18.0	Vacuum Pumps	3.15.3.2	Pipe Fittings - Ductile Iron
3.14.19.0	Progressing Cavity Pumps	3.15.3.3	Pipe Fittings - Ductile Iron End Caps
3.14.20.0	Dry well pumps	3.15.4.0	Pipes & Fittings - Copper
3.14.21.0	NLG pumps	3.15.4.1	Pipes - Copper
3.14.22.0	LPG pumps	3.15.4.2	Pipe Fittings - Copper
3.14.23.0	Fire - damper pumps	3.15.4.3	Copper and steel tubing for well protection
3.14.24.0	Special effect pumps	3.15.5.0	Pipes & Fittings - Clay
3.14.25.0	High speed pumps	3.15.5.1	Pipes - Clay
3.14.26.0	Gear type pumps	3.15.5.2	Pipe Fittings - Clay
3.14.27.0	Acid pumps	3.15.6.0	Pipes & Fittings - High Density Polyethylene (HDPE)
3.14.28.0	Encapsulated pumps	3.15.6.1	Pipes - HDPE
3.14.29.0	Magnetic pumps	3.15.6.2	Pipe Fittings - HDPE
3.14.30.0	Shaft pumps	3.15.6.3	Accessories of polyethylene top - soldered, coupling and adapter flanges
3.14.99.0	Other Pumps, Accessories & Spares	3.15.7.0	Pipes & Fittings - Medium Density Polyethylene (MDPE)
3.14.99.1	Impellers	3.15.7.1	Pipes - MDPE
3.14.99.2	Vertical Turbine Fire	3.15.7.2	Pipe Fittings - MDPE
3.15.0.0	PIPES & ACCESSORIES	3.15.7.3	Accessories of polyethylene top - soldered, coupling and adapter flanges
3.15.1.0	Pipes & Fittings - Fibre Cement	3.15.8.0	Pipes & Fittings - MOPVC
3.15.1.1	Pipes - Fibre Cement	3.15.8.1	Pipes - MOPVC
3.15.1.2	Pipe Fittings - Fibre Cement	3.15.8.2	Pipe Fittings - MOPVC
3.15.2.0	Pipes & Fittings - Concrete	3.15.9.0	Pipes & Fittings - PVC
3.15.2.1	Pipes - Concrete		
3.15.2.2	Pipe Fittings - Concrete		

Numerical code listings

3.15.9.1	Pipes - PVC	3.15.10.21	Pipe Fitting -Carbon Steel Forged Reduction >7 Bar
3.15.9.2	Pipe Fittings - PVC	3.15.10.22	Pipe Fitting - Carbon Steel Fabricated Reduction >7 Bar
3.15.10.0	Pipes & Fittings - Steel	3.15.10.23	Pipe Fitting - Carbon Steel Stopple Equipment >7 Bar
3.15.10.1	Pipes - Mild Steel	3.15.10.24	Pipe Fittings - Carbon Steel Studbolts >7 Bar
3.15.10.2	Pipe Fittings - Mild Steel	3.15.10.25	Pre-insulated Pipes for District Heating and Cooling
3.15.10.3	Pipes - Carbon Steel	3.15.10.26	Joints and Fittings for Pre-insulated Pipes
3.15.10.4	Pipe Fittings - Carbon Steel	3.15.10.27	Pipes of high yield stress steel with soldering
3.15.10.5	Pipes - Alloy Steel	3.15.10.28	Carbon - steel pipes without soldering
3.15.10.6	Pipe Fittings - Alloy Steel	3.15.10.30	Pipes of high yield stress steel without soldering
3.15.10.7	Pipe Fittings - Blind Sealing Plugs	3.15.10.31	Galvanized steel pipe and accessories
3.15.10.8	Pipe Fittings & Flanges - Carbon Steel (Gas <7 Bar)	3.15.10.32	Accessories of carbon - steel with pipe soldering
3.15.10.9	Pipe Fittings - Non-Tap Plugs	3.15.10.33	Accessories of carbon - steel without pipe soldering
3.15.10.10	Pipe Fittings - Steel (Gas <7 Bar)	3.15.10.34	Accessories of high yield stress steel with pipe soldering
3.15.10.11	Pipe Fittings - Carbon Steel Induction Bends	3.15.10.35	Accessories of high yield stress steel without pipe soldering
3.15.10.12	Pipe Fittings - Carbon Steel Welded Branch	3.15.11.0	Pipe Fittings - Clamps & Collars
3.15.10.13	Pipes - Carbon Steel Spiral Wound	3.15.12.0	Pipe Fittings - Couplings & Flanged Adapters
3.15.10.14	Pipes - Carbon Steel Pups	3.15.12.1	Mechanical Mains Connectors
3.15.10.15	Pipe Fittings - Carbon Steel Flanges > 7 Bar	3.15.13.0	Pipe Fittings - Electrofusion Fittings
3.15.10.16	Pipe Fittings - Carbon Steel Bends >7 Bar	3.15.14.0	Pipe Fittings - Gunmetal
3.15.10.17	Pipe Fittings - Carbon Steel Tees >7 Bar	3.15.15.0	Pipe Fittings - Plastic
3.15.10.18	Pipe Fittings - Carbon Steel End Caps >7 Bar	3.15.15.1	Gas Mains-to-Meter Fittings
3.15.10.19	Pipe Fitting - Carbon Steel Insulation Joints >7 Bar	3.15.16.0	Pipes & Fittings - Stainless Steel
3.15.10.20	Pipe Fittings - Carbon Steel Plug Valves >7 Bar		

Numerical code listings

3.15.16.1	Pipes - Stainless Steel	3.15.23.0	Polyethylene pipes for cable guiding
3.15.16.2	Pipe Fittings - Stainless Steel	3.15.23.1	Bipipe
3.15.16.3	Pipe Fittings - Compression Fittings	3.15.23.2	Monopipe
3.15.17.0	Ducting	3.15.23.3	Others
3.15.17.1	Flexible Hoses	3.15.23.4	Tripipes
3.15.18.0	Water Flange Joint Sets	3.15.24.0	Polyethylene pipes for cable guiding accessories
3.15.19.0	Pipe Accessories, Consumables & Associated Supplies	3.15.25.0	Leak Detection, Control & Repair Equipment/Materials
3.15.19.1	Heat Shrink Sleeves	3.15.25.1	Anaerobic Sealant - Internal
3.15.19.2	Anti-Shear Sleeves	3.15.25.2	Anaerobic Sealant - External
3.15.19.3	Pipe Wraps	3.15.25.3	Leak Detection Fluid
3.15.19.4	Sleeve Bends	3.15.25.4	Monoethylene Glycol (MEG)
3.15.19.5	Pipe Silencers - In Line	3.15.25.5	Leakage Repair Sealants
3.15.19.6	Pipe Centralisers	3.15.25.6	Leak Repair Fittings
3.15.20.0	Surface Boxes & Chambers	3.15.25.7	Encapsulation Kit
3.15.20.1	Ductile Iron/Steel	3.15.25.8	Foam-off Kits
3.15.20.2	GRP	3.15.25.9	Live Insertion Equipment
3.15.20.3	Plastic	3.15.25.10	Dead Insertion Equipment
3.15.20.4	Concrete	3.15.25.11	Leak Detection Equipment for District Heating and Cooling
3.15.21.0	Conduit pipe	3.15.25.12	High speed gates and pitch - indicators 'pig'
3.15.22.0	PVC pipe for electric line	3.15.26.0	Pipes & Fittings - GRP
3.15.22.1	Bipipe	3.15.26.1	Pipes - GRP
3.15.22.2	Monopipe	3.15.26.2	Pipe Fittings - GRP
3.15.22.3	Others	3.15.26.3	Service Riser Covers - GRP
3.15.22.4	Tripipes	3.15.27.0	Standpipes

Numerical code listings

3.15.28.0	Pipes and accessories of polypropylene (PP)	3.15.49.0	Separators and lockers
3.15.29.0	Round-tubing and tubes for pneumatic transport (of aluminium, stainless steel and others)	3.15.50.0	Pipe compensators
3.15.30.0	Finned tubes	3.15.51.0	Work - holding devices and supports
3.15.31.0	Accessories for gas loading, locking and blowdown ('way-tees' and others)	3.15.52.0	Flexible tubes / terminals
3.15.32.0	Stem ports and transitions for gas distribution	3.15.53.0	Air - circulation and climatization ducts and accessories
3.15.33.0	Expansion joints	3.15.53.1	Air shutters
3.15.34.0	Heat - shrink joints	3.15.55.0	Pipes of nickel, titanium, aluminium and its alloys
3.15.35.0	Pasteboard joints	3.15.56.0	Accessories of copper, brass, nickel, aluminium, titanium and other alloys
3.15.36.0	Spiral - metal, laminated metal foil gaskets and metal joints	3.15.57.0	Thermal insulator pipes
3.15.37.0	Blanking disk, figure - eight figures and drop - rings	3.15.58.0	Threaded pipes for well casing
3.15.38.0	Filters for gases	3.15.59.0	District heating pipes
3.15.39.0	Self-clean reduction filters	3.15.99.0	Other Pipes
3.15.40.0	Protecol pipe coatings	3.15.99.1	Polyethylene pipes for cable guiding - bipipe
3.15.41.0	Concrete pipe coatings	3.15.99.2	Polyethylene pipes for cable guiding - monopipe
3.15.42.0	Polyethylene pipe coatings	3.15.99.3	Polyethylene pipes for cable guiding - others
3.15.43.0	Bands and blankets for pipe coating (incl. Thermocontractables)	3.15.99.4	Polyethylene pipes for cable guiding - tripipe
3.15.44.0	Other pipe coating	3.15.99.5	Polyethylene pipes for cable guiding
3.15.45.0	Cathode - protection systems	3.15.99.6	Accessories for polyethylene pipes for cable guiding
3.15.46.0	Scrapers and scraper - traps	3.15.99.7	Plastic jacket pipe and connecting pieces
3.15.47.0	Flow correctors	3.15.99.8	Community heating bending pipes systems
3.15.48.0	Steam traps	3.15.99.9	Hanging and Insertion of Pipes, Compensation Elements

Numerical code listings

3.16.0.0	VALVES, ACTUATORS & SPARES	3.16.8.0	Flap Valves
3.16.1.0	Air Valves	3.16.9.0	Butterfly Valves
3.16.2.0	Gate/Sluice/Knife Valves	3.16.9.1	Cryogenic butterfly - valves
3.16.2.1	Wedge Gate	3.16.10.0	Ball Valves
3.16.2.2	Gate	3.16.10.1	Ball (Gas < 7 Bar)
3.16.2.3	Sluice	3.16.10.2	Service Isolation Valves
3.16.2.4	Knife	3.16.10.3	Ball (Gas > 7 Bar)
3.16.2.5	Mechanical Mains Valves & Fittings	3.16.10.4	Cryogenic ball - valves
3.16.3.0	Hydrant Valves	3.16.10.5	Non - metallic ball valves (polyethylene, polypropylene and others)
3.16.3.1	Cryogenic gate - valves	3.16.11.0	Diaphragm valves and pressure regulators valves
3.16.4.0	Non-Return/Reflux/Check Valves	3.16.12.0	Pressure Control Valves
3.16.4.1	Non Return	3.16.12.1	Excess Flow
3.16.4.2	Reflux	3.16.12.2	Reducing
3.16.4.3	Check	3.16.12.3	Sustaining
3.16.4.4	Recoil	3.16.12.4	Governor Safety Vent
3.16.4.5	Non Slam	3.16.15.0	Solenoid Valves
3.16.4.6	Non Return (Gas < 7 Bar)	3.16.16.0	Safety Valves
3.16.4.7	Non Return (Gas > 7 Bar)	3.16.16.1	Safety Pressure Relief
3.16.4.8	Cryogenic non - return valves	3.16.17.0	Actuators
3.16.5.0	Penstock Valves	3.16.17.1	Electronic
3.16.7.0	Needle/Globe Valves	3.16.17.2	Gas
3.16.7.1	Needle	3.16.17.3	Hydraulic
3.16.7.2	Globe	3.16.17.4	Pneumo - hydraulic actuators
3.16.7.3	Cryogenic globe - valves	3.16.17.5	Pneumatic actuators
3.16.7.4	Needle valves for gas - pipeline		

Numerical code listings

3.16.18.0	Float Operated Valves	3.16.99.2	Valve Alarms (High/Low Water)
3.16.19.0	Plug Valves	3.16.99.3	Silencers
3.16.20.0	Containment Valves	3.16.99.4	Double Disc
3.16.21.0	Well heads	3.16.99.5	Parallel Slide
3.16.22.0	Self - regulating valves of pressure / rate - flow	3.16.99.6	Valve Cabinets
3.16.23.0	Gas pressure regulators (up to 100Nm ³ /h)	3.16.99.7	Community heating valves and accessories
3.16.24.0	Gas pressure regulators (of more than 100Nm ³ /h)	3.18.0.0	CHEMICALS
3.16.25.0	Low pressure valves	3.18.1.0	Aluminium Sulphate
3.16.26.0	Alylation service valves	3.18.1.1	Aluminium Sulphate - Alum
3.16.27.0	Pneumatic transport valves	3.18.1.2	Aluminium Sulphate - Liquid
3.16.28.0	Meter or consumer valves	3.18.1.3	Aluminium Sulphate - Slab
3.16.29.0	Consumer gas regulation valves	3.18.1.4	Aluminium Sulphate - Kibbled
3.16.30.0	Control valves	3.18.2.0	Activated Carbon
3.16.31.0	Desuperheating steam valves (attemperators)	3.18.2.1	Activated Carbon - Granular
3.16.32.0	Instrumentation valves / manifolds	3.18.2.2	Activated Carbon - Powdered
3.16.33.0	Purge valves	3.18.3.0	Calcium-based Chemicals
3.16.34.0	Pneumo - hydraulic valves	3.18.3.1	Lime - Hydrated (Calcium Hydroxide)
3.16.35.0	Cocks	3.18.3.2	Lime - Slaked (Calcium Hydroxide)
3.16.36.0	Valves for production heads (X'Mas Tree)	3.18.3.3	Lime - Powdered (Calcium Hydroxide)
3.16.37.0	Valves for hydroelectric installations	3.18.3.5	Calcium Oxide
3.16.38.0	Forged valves	3.18.3.6	Liquid Lime
3.16.99.0	Other Valves, Actuators & Spares	3.18.3.7	Calcium nitrate
3.16.99.1	Traps & Eliminators	3.18.4.0	Chlorine
		3.18.4.1	Liquid Chlorine

Numerical code listings

3.18.5.0	Ferrous-based Chemicals (Iron)	3.18.12.13	Sodium Thiosulphate - Anhydrous
3.18.5.1	Coagulant - Ferric Chloride	3.18.12.14	Anhydrous Sodium Carbonate (Light)
3.18.5.2	Coagulant - Ferric Sulphate	3.18.12.15	Sodium Carbonate - Soda Ash (Light)
3.18.5.3	Ferrous Sulphate	3.18.12.16	Sodium Carbonate - Soda Ash
3.18.5.4	Ferrous Chloride	3.18.12.17	Sodium Bicarbonate
3.18.7.0	Hydrogen Peroxide	3.18.12.18	Sodium Bisulphite
3.18.8.0	Acids	3.18.12.19	Sodium Hexametaphosphate
3.18.8.1	Orthophosphoric Acid	3.18.12.20	Sodium Phosphate
3.18.8.2	Phosphoric Acid	3.18.12.21	Salt
3.18.8.3	Sulphuric acid	3.18.18.0	Polyelectrolytes
3.18.9.0	Poly Aluminium Chloride	3.18.19.0	Trichloroethane
3.18.12.0	Sodium-based Chemicals	3.18.20.0	Distilled Water
3.18.12.1	Sodium Chloride - Alkali Metal Bromide Salt	3.18.22.0	Reagents/Buffer Solutions
3.18.12.2	Sodium Chloride - Brine Solution	3.18.24.0	Ammonium Sulphate
3.18.12.3	Sodium Chloride - Salt	3.18.27.0	Hydrazine Hydrate
3.18.12.4	Sodium Hydroxide - Caustic	3.18.35.0	Molten Sulphur
3.18.12.5	Sodium Hydroxide - Caustic Soda	3.18.36.0	Odourant - Mains Gas
3.18.12.6	Sodium Hydroxide - Caustic Soda Liquor	3.18.37.0	Odorizer for fuel gas (THT, mercaptane)
3.18.12.7	Sodium Hydroxide - Rayon Grade	3.18.38.0	Nitrogen oxide
3.18.12.8	Sodium Hydroxide - Diaphragm Grade	3.18.40.0	Methanol
3.18.12.9	Sodium Hypochlorite 14/15%	3.18.41.0	Potassium permanganate
3.18.12.10	Sodium Hypochlorite - Hypo	3.18.42.0	Ceramic balls
3.18.12.11	Sodium Hypochlorite - Liquid Bleach	3.18.43.0	Resins
3.18.12.12	Sodium Silicate	3.18.44.0	Alcohols

Numerical code listings

3.18.45.0	Catalyzers	3.19.2.0	Macerators
3.18.46.0	Agrochemicals, fertilizers, herbicides, biocides, fungicides	3.19.3.0	Odour Control Equipment
3.18.47.0	Chemical products of general application in the water sector	3.19.3.1	Masking
3.18.47.1	Absorbent	3.19.3.2	Wet Chemical Scrubbing
3.18.47.2	Additives	3.19.3.3	Dry Chemical Scrubbing
3.18.47.3	Anti-foam	3.19.3.4	Biofiltration
3.18.47.4	Coagulants	3.19.3.5	Ultraviolet
3.18.47.5	Disperder	3.19.3.6	Thermal Oxidation
3.18.47.6	Others	3.19.4.0	Dewatering Equipment
3.18.48.0	Chemical products (non solvents) for the petrochemistry industry	3.19.4.1	Waste Water Belts
3.18.48.1	Amines	3.19.4.2	Waste Water Presses
3.18.48.2	Furfural	3.19.5.0	Waste Water Scrapers
3.18.48.3	MEK	3.19.6.0	Screens & Associated Equipment
3.18.48.4	Others	3.19.6.1	Screens - Curved Bar
3.18.49.0	Chemical products for perforation (bentonite, retardant, etc.)	3.19.6.2	Screens - Vertical
3.18.50.0	Ferric nitrate	3.19.6.3	Screens - Microscreen
3.18.51.0	Aluminium Chloride	3.19.6.4	Screens - Step
3.18.99.0	Other Chemicals	3.19.6.5	Screens Handling Equipment
3.18.99.1	Anti Freeze for Gas Holders	3.19.7.0	Disinfection Equipment
3.18.99.2	Ion Exchange Resins/Polymers	3.19.7.1	Chlorination Equipment
3.19.0.0	WATER/WASTE WATER TREATMENT PLANT & EQUIPMENT	3.19.7.2	Ozone Plant
3.19.1.0	Digestors - Sewage & Sludge	3.19.7.3	Ultraviolet Plant (Open Channel)
		3.19.7.4	Ultraviolet Plant (Pressurised)
		3.19.8.0	Dosing Plant
		3.19.9.0	Sulphinators

Numerical code listings

3.19.10.0	Mixing Units	3.20.3.2	Compressor Station Mechanical Consumables
3.19.10.1	Mixing Units - Static	3.20.4.0	Compressor Station Fire & Gas Equipment
3.19.10.2	Mixing Units - Rotating	3.20.5.0	Compressor Station Safety & Test Equipment
3.19.11.0	Incineration Equipment	3.20.6.0	Compressor Station Emission Stacks
3.19.12.0	Comminutor (Pulverization) Equipment	3.20.7.0	Gas Holder Antifreeze Units
3.19.13.0	Detritor (Grit Removal) Equipment	3.20.8.0	Odorisation Equipment
3.19.14.0	Classifier Equipment	3.20.9.0	Water Bath Heaters
3.19.15.0	Aeration Equipment	3.20.10.0	Fogger/Gas Conditioning Units
3.19.15.1	Aeration Systems - Diffused Air	3.20.11.0	Integrated Gas Analytical Systems
3.19.16.0	Surge Suppression Equipment	3.20.12.0	Gas Storage Plant & Equipment
3.19.17.0	Potable water treatment equipment	3.20.12.1	Compressors
3.19.18.0	Waste water treatment equipment	3.20.99.0	Other Gas Transmission/ Distribution Plant & Equipment
3.19.19.0	Treatment sea water equipment	3.21.0.0	MECHANICAL MACHINERY, EQUIPMENT & SPARES
3.19.20.0	Automatic Waste Water Sampler	3.21.1.0	Bearings & Transmission Products
3.19.21.0	Sewer Inspection Products	3.21.1.1	Bearings - White Metal
3.19.99.0	Other Water/Waste Water Treatment Plant & Equipment	3.21.1.2	Ball Bearings - Radial Single Row
3.20.0.0	GAS TRANSMISSION/ DISTRIBUTION PLANT & EQUIPMENT	3.21.1.3	Ball Bearings - Radial Double Row
3.20.1.0	Compressor Station/Aero Engines & Spares	3.21.1.4	Ball Bearings - Angular Contact
3.20.2.0	Compressor Station Plant & Spares	3.21.1.5	Ball Bearings - Duplex
3.20.2.1	Compressor Station Mechanical Plant Spares	3.21.1.6	Ball Bearings - Single Thrust
3.20.3.0	Compressor Station Consumables	3.21.1.7	Ball Bearings - Double Thrust
3.20.3.1	Compressor Station Electrical Consumables	3.21.1.8	Roller Bearings - Cylindrical Single Row
		3.21.1.9	Roller Bearings - Spherical

Numerical code listings

3.21.1.10	Roller Bearings - Needle	3.21.3.3	Blowers - Turbine Oil Air
3.21.1.11	Roller Bearings - Split	3.21.3.4	Blowers - Alternator Cooling
3.21.1.12	Roller Bearings - Tapered	3.21.3.5	Blowers - Other
3.21.1.13	Bearings - Phosphor Bronze	3.21.3.6	Exhausters - Pulverized Fuel
3.21.1.14	Bearings - Journal & Thrust	3.21.3.7	Exhausters - Surface Cleaning Plant
3.21.1.15	Bearings - Spherical Plain	3.21.3.8	Exhausters - Other
3.21.1.16	Shaft Couplings - Rigid	3.21.3.9	Fans - Force Draught
3.21.1.17	Shaft Couplings - Flexible	3.21.3.10	Fans - Primary Air
3.21.1.18	Gear Units - Worm (Single Reduction)	3.21.3.11	Fans - Secondary & Tertiary Air
3.21.1.19	Gear Units - Worm (Double Reduction)	3.21.3.12	Fans - Recirculating
3.21.1.20	Gear Units - Helical	3.21.3.13	Fans - Induced Draught
3.21.1.21	Gear Units - Bevel, Straight & Spiral	3.21.3.14	Fans - Secondary Collector
3.21.1.22	Gear Units - Spur	3.21.3.15	Fans - Sealing Air
3.21.1.23	Gear Unit Bed Plates	3.21.3.16	Fans - Other
3.21.1.24	Gear Unit Spares	3.21.3.17	Fans - Ventilation & Cooling
3.21.1.25	Industrial Gearboxes	3.21.3.18	Injectors - Steam Operated
3.21.2.0	Mechanical Seals & Gaskets	3.21.3.19	Injectors - Air Operated
3.21.2.1	Seals - Mechanical	3.21.3.20	Injectors - Liquid Operated
3.21.2.2	Seals - Preformed	3.21.3.21	Ejectors/Eductors - Steam Operated
3.21.2.3	Gaskets	3.21.3.22	Ejectors/Eductors - Air Operated
3.21.2.4	'O' Rings	3.21.3.23	Ejectors/Eductors - Liquid Operated
3.21.3.0	Blowers, Exhausters & Fans	3.21.5.0	Tanks & Covers
3.21.3.1	Blowers - Reactor Gas Circulators	3.21.5.1	Tanks - GRP
3.21.3.2	Blowers - Transformer Cooling	3.21.5.2	Tanks - Glass Coated Steel

Numerical code listings

3.21.5.3	Tanks - Stainless Steel	3.21.18.0	Rotary compressors
3.21.5.4	Tanks - Sludge	3.21.19.0	Reciprocating compressors
3.21.5.5	Tanks - Bulk Storage	3.21.20.0	Gas and boil - off compressors
3.21.5.6	Alloy steel tanks (Cr - Mo)	3.21.21.0	Turbocompressors
3.21.5.7	Carbon steel tanks	3.21.24.0	Oil & Gas Powered Motors
3.21.5.8	Carbon steel tanks of low temperature	3.21.24.1	Motors - Pneumatic
3.21.5.9	Aluminium tanks	3.21.24.2	Hydraulic motors (including those specific to the naval sector)
3.21.5.10	Rubber tanks	3.21.35.0	Centrifuges
3.21.5.11	Cladding carbon steel tanks	3.21.35.1	Separators
3.21.7.0	Filters	3.21.35.2	Purifiers
3.21.7.1	Intake Filters - Industrial Air	3.21.40.0	Rubber Hoses & Couplings
3.21.7.2	Filters - Gas Module	3.21.40.1	LPG/LNG transfer hoses
3.21.7.3	Filters - Gas (< 7 Bar)	3.21.40.2	Steam, fuel and chemical hoses
3.21.7.4	Filters - Gas (> 7 Bar)	3.21.40.3	Buoyant suction
3.21.7.5	Air and gas filters and other treatment equipments	3.21.40.4	Iron Hoses and Couplings
3.21.16.0	Compressed Air/Gas Systems	3.21.42.0	Overhead Gentries & Walkways
3.21.16.1	Air Compressors - Fixed Reciprocating	3.21.43.0	Gas & Air Treatment Plant
3.21.16.2	Air Compressors - Fixed Rotary	3.21.43.1	Mechanical Dust Collectors
3.21.16.3	Air Compressors - Other	3.21.43.2	Electrostatic Precipitators
3.21.16.4	Air Compressors - Portable	3.21.43.3	Gas Treatment Plant
3.21.16.5	Gas Compressors	3.21.43.4	Driers & Breathers
3.21.16.6	Pressure Vessels - Steel	3.21.43.5	Gas Additive Injection Equipment
3.21.16.7	Bursting Discs (Pressure Vessels)	3.21.43.6	Packaged Boiler Houses
3.21.17.0	Centrifugal compressors	3.21.43.7	Scrubbers

Numerical code listings

3.21.43.8	Dust Abatement Equipment	3.22.1.1	Ball bearings
3.21.44.0	Lubrication Equipment	3.22.1.2	Rotary joints
3.21.45.0	Skid Units/Pressure Reduction Modules	3.22.1.3	Ball bearing slewing rings
3.21.46.0	Bulk Packaging Equipment	3.22.1.4	Ball rings
3.21.46.1	Form, Fill & Finish Equipment	3.22.1.5	Tubbing rings
3.21.46.2	Form, Fill & Finish Equipment Parts	3.22.2.0	Mining Sprockets, Sprocket corners, spares
3.21.47.0	Hydraulic Power Packages	3.22.2.1	Sprockets
3.21.48.0	Pneumatic Power Packages	3.22.2.2	Washer Discs
3.21.48.1	Equipment for coal extraction	3.22.2.3	Sprocket Corners
3.21.49.0	Mining extraction machinery	3.22.3.0	Mining Turning Workpieces, Swing Bearing and parts
3.21.50.0	Silencers	3.22.3.1	Gear rings
3.21.60.0	Physical lock and packing	3.22.3.2	Axles
3.21.61.0	Heavy - thickness reactors (Hydrocra. and Isomax)	3.22.3.3	Spindles
3.21.62.0	Petrochemical unit reactors	3.22.3.4	Gear Segment
3.21.63.0	Cooling tower fillings, pans and trays	3.22.4.0	Mining pulleys/packets and spares
3.21.64.0	Anti - hammering	3.22.4.1	Pulleys
3.21.65.0	Oleo - hydraulic unit	3.22.5.0	Mining unit undercarriages and spares
3.21.66.0	Rotary joint	3.22.5.1	Rotors
3.21.67.0	Charge chute	3.22.5.2	Drive Wheels
3.21.68.0	Charge bellows	3.22.5.3	Linkage
3.21.69.0	Drying equipment	3.22.5.4	Binding
3.21.99.0	Other Mechanical Machinery, Equipment & Spares	3.22.5.5	Sealing Washer
3.22.0.0	MINING ENGINEERING	3.22.6.0	Mining Drive Shafts and Spares
3.22.1.0	Mining rotary joints and spares	3.22.6.1	Drive Shafts

Numerical code listings

3.22.7.0	Mining soundproofing packaging and spares	3.50.1.2	Free-standing Laboratory Furniture
3.22.7.1	Soundproofing packaging and spares	3.50.2.0	Laboratory Apparatus
3.22.7.2	Open Cast Mining giant Equipment	3.50.2.1	HPLC Columns
3.22.8.0	Mining Casters, Rollers and Rotors and Spares	3.50.2.2	Water Filters
3.22.8.1	Rotors	3.50.2.3	Ultra Purification Filters
3.22.8.2	Rollers	3.50.2.4	Pipettes
3.22.8.3	load-bearing rollers	3.50.2.5	Fume Cupboards
3.22.8.4	Bolts	3.50.2.6	Laminar Flow Cabinets
3.22.8.5	Bushing	3.50.2.7	Analyser
3.22.8.6	Discs	3.50.2.8	Calorimeter
3.22.9.0	Mining Crawler Track Parts and Spares	3.50.2.9	Cell Characterisation Equipments
3.22.9.1	Crawler Tracks	3.50.2.10	Centrifuges
3.22.9.2	Chain Links	3.50.2.11	Cod Tubes
3.22.9.3	Bolts	3.50.2.12	Culture Equipment/Facilities
3.22.9.4	Bushings	3.50.2.13	Laboratory Apparatus
3.22.9.5	coupling pin discs	3.50.2.14	Laboratory Equipment - Lease
3.22.10.0	Mining Connection Components	3.50.2.15	Laboratory Equipment - Rental
3.22.10.1	Chain links	3.50.2.16	Laser Equipment
3.22.10.2	Bolts	3.50.2.17	Mask Aligner
3.22.10.3	Bushings	3.50.2.18	Microscopes
3.22.10.4	Bracing	3.50.2.19	PET Tubes
3.50.0.0	LABORATORY & SCIENTIFIC EQUIPMENT & SUPPLIES	3.50.2.20	Sampling Equipment - Stainless Steel
3.50.1.0	Laboratory Furniture	3.50.2.21	Stress Testing Equipment
3.50.1.1	Fixed Laboratory Furniture	3.50.2.22	Testing Equipment

Numerical code listings

3.50.2.23	Scales	3.50.7.0	Animal Support Products & Equipment
3.50.2.24	Polarograph	3.50.7.1	Animal Housing & Accommodation
3.50.2.25	Chromatography	3.50.7.2	Animal Feeds
3.50.2.26	Spectrometry	3.50.8.0	Laboratory Chemicals
3.50.2.27	Equipments for radioactivity	3.50.8.1	Hydrochloric Acid
3.50.2.28	Stirrer	3.50.8.2	Hexafluorosilicic Acid
3.50.2.29	Stoves	3.50.8.3	Citric Acid
3.50.2.30	Kits for analytical tests	3.50.9.0	Laboratory Gases
3.50.2.31	Samplers	3.50.9.1	Liquid Argon
3.50.2.32	Turbidimeter	3.50.9.2	Liquid Nitrogen
3.50.2.33	Thermobalance	3.50.10.0	Pharmaceutical Manufacturing Equipment
3.50.2.34	Equipment related to organic content	3.50.10.1	Blenders
3.50.2.35	Instruments and equipments for "in situ" analysis	3.50.10.2	Granulators
3.50.2.36	Water baths	3.50.10.3	Bed Coaters
3.50.2.37	Freezers	3.50.10.4	Dryers/Driers
3.50.2.38	Products and equipments for microbiological analysis	3.50.10.5	Dispensing Equipment
3.50.3.0	Laboratory Glassware	3.50.11.0	Laboratory Blood Products
3.50.3.1	Laboratory Glassware	3.50.12.0	Laboratory Rubberware
3.50.4.0	Laboratory Plasticware	3.50.13.0	Laboratory Paperware
3.50.5.0	Laboratory Consumables	3.50.14.0	Laboratory Media
3.50.5.1	Pipette Tips	3.50.15.0	Enzymes & Associated Products
3.50.5.2	Reagents	3.50.16.0	Oligonucleotides
3.50.5.3	Laboratory Consumables	3.50.17.0	Antibodies
3.50.6.0	Laboratory Animals	3.50.18.0	Tissue Culture

Numerical code listings

3.50.19.0	Laboratory Hand/Power Tools	3.51.5.1	Dispensing Machines
3.50.19.1	Drills	3.51.5.2	Multi-sensory Equipment
3.50.19.2	Gauges	3.51.5.3	Nutritional Pumps
3.50.19.3	Hand Tap Sets	3.51.5.4	Training Aids & Devices
3.50.20.0	Laboratory Testing Tools	3.51.5.5	Trolleys
3.50.30.0	Mobile laboratories	3.51.6.0	Medical Gases
3.50.97.0	Other Scientific Equipment	3.51.99.0	Other Medical Equipment & Supplies
3.50.98.0	Other Laboratory Equipment & Supplies	3.52.0.0	EDUCATION SUPPLIES & EQUIPMENT
3.51.0.0	MEDICAL & NURSING SCIENTIFIC EQUIPMENT & SUPPLIES	3.52.1.0	Art & Design Sundries
3.51.1.0	Medical Devices	3.52.1.1	Art & Design Equipment
3.51.1.1	Syringes	3.52.1.2	Art & Design Supplies
3.51.1.2	Insulin Pens	3.52.2.0	Educational Equipment
3.51.2.0	Medication	3.52.3.0	Educational Supplies
3.51.2.1	Tablets	3.52.4.0	Furniture - Classroom & Lecture Theatre
3.51.2.2	Medicines	3.52.4.1	Lockers - Supply & Installation
3.51.3.0	Medication Ingredients & Raw Materials	3.52.4.2	Auditorium Seating - Supply & Installation
3.51.3.1	Active Ingredients	3.52.5.0	Recreational & Sports Materials & Equipment
3.51.3.2	Inactive Ingredients	3.52.5.1	Fitness Equipment - Supply & Installation
3.51.4.0	Medical, Surgical & Nursing Supplies	3.52.5.2	Pitch Accessories - Goalposts
3.51.4.1	Hospital Beds	3.52.5.3	Pitch Accessories - Lining Equipment
3.51.4.2	Hospital Linen	3.52.5.4	Pitch Accessories - Lining Fluid
3.51.4.3	Toys	3.52.6.0	Musical Instruments & Equipment
3.51.4.4	Medical Consumables	3.52.6.1	Acoustic
3.51.5.0	Medical, Surgical & Nursing Equipment		

Numerical code listings

3.52.6.2	Electric	3.54.1.9	Davits
3.52.7.0	Other Library Equipment	3.54.1.10	Overspill Trays
3.52.8.0	Other Library Supplies	3.54.2.0	Marine Dismantling Products
3.52.98.0	Other Education Supplies	3.54.3.0	Marine Identification Products
3.52.99.0	Other Education Equipment	3.54.4.0	Diving Fins & Rudders
3.53.0.0	SERVICE STATION EQUIPMENT	3.54.4.1	Rudders
3.53.1.0	Car Wash	3.54.4.2	Rudder Servo
3.53.2.0	Other Equipment & Accessories for Cleaning Vehicles	3.54.4.3	Diving Fins
3.53.3.0	Shelters & Accessories	3.54.5.0	Stabilisation Products
3.53.4.0	Pumps & Accessories	3.54.6.0	Positioning Products
3.53.5.0	Tanks & Accessories	3.54.7.0	Mooring & Anchoring Products & Machinery
3.53.6.0	General Products for Sale in Shop (foodstuffs, tobacco etc)	3.54.7.1	Mooring Machinery
3.53.7.0	Specific Products for Sale in Shop (lubricants, coolants etc)	3.54.7.2	Fixed Mooring Products
3.53.99.0	Other Equipment & Supplies for Service Stations	3.54.7.3	Anchoring Products
3.54.0.0	MARINE EQUIPMENT	3.54.8.0	Towing Products
3.54.1.0	Marine Construction Materials	3.54.9.0	Fenders
3.54.1.1	Doors	3.54.10.0	Buoys
3.54.1.2	Windows, Portholes & Skylights	3.54.11.0	Cargo Securing & Protection & Handling Products
3.54.1.3	Hatches & Manholes	3.54.11.1	Cargo Securing
3.54.1.4	Manhole & Hatch Joints	3.54.11.2	Cargo Protection
3.54.1.5	Stairways & Ladders	3.54.11.3	Liquid Cargo Handling
3.54.1.6	Platforms, Catwalks & Handrails	3.54.11.4	Bulk Cargo Handling
3.54.1.7	Embarkation Elements	3.54.11.5	Cryogenic Cargo Handling
3.54.1.8	Masts	3.54.11.6	Ro-ro Cargo Handling
		3.54.11.7	LNG & LPG Handling

Numerical code listings

3.54.12.0	Marine Dredging Equipment	3.54.29.5	Specialist Furniture for Cargo Spaces
3.54.13.0	Cable Handling, Storing & Laying Equipment	3.54.29.6	Specialist furniture for Service Spaces
3.54.14.0	Marine Fishing Equipment	3.54.29.7	Specialist Furniture for Hospitals
3.54.15.0	Marine Propellers	3.54.30.0	Marine Medical & Sanitary Equipment
3.54.16.0	Marine Thrusters	3.54.31.0	Marine Kitchen, Office & Catering Equipment
3.54.17.0	Water Jets	3.54.32.0	Marine Laundry Equipment
3.54.18.0	Pods	3.54.33.0	Marine Food Store Equipment
3.54.20.0	Electronic Marine Navigation Equipment	3.54.34.0	Marine Waste Treatment Equipment
3.54.21.0	Sound Signal Marine Equipment	3.54.35.0	Marine Leisure Equipment
3.54.22.0	Atmosphere Regeneration Equipment	3.54.36.0	Marine Entertainment Equipment
3.54.23.0	Cargo Space Cleaning Equipment	3.54.37.0	Manhole and hatch joints
3.54.24.0	Offshore Equipment	3.54.38.0	Arms and armaments equipment
3.54.26.0	Special Transport Equipment	3.54.99.0	Other Marine Equipment
3.54.27.0	Rescue Craft	3.55.0.0	REFINERY EQUIPMENT
3.54.27.1	Lifeboats	3.55.1.0	Burners & Torches
3.54.27.2	Life Rafts	3.55.2.0	Incinerators
3.54.27.3	Rescue Boats	3.55.3.0	Diesel Generator
3.54.28.0	Marine Cathode Protections Systems	3.55.4.0	Cooling Towers
3.54.29.0	Marine Furniture, Finishings & Fixtures	3.55.4.1	Distillation column
3.54.29.1	Wall & Floor Finishing	3.55.5.0	Mesh Separator (Demisters)
3.54.29.2	Decorative Elements	3.55.6.0	Ejectors
3.54.29.3	General Furniture	3.55.7.0	Vaporizers
3.54.29.4	Specialist Furniture for Public Spaces	3.55.8.0	Cracking - Ovens & Hydrogen Ovens
		3.55.9.0	Refinery unit reactors

Numerical code listings

3.55.99.0	Other Refinery Equipment	4.1.1.2	Construct
3.56.0.0	Electric vehicle charging equipment and accessories	4.1.1.3	Operate
3.56.1.0	EV charging unit	4.1.1.4	Maintenance & Repair
3.56.1.1	Ultra-rapid – 100+ kW	4.1.1.5	Refurbishment
3.56.1.2	Rapid – 50kW DC, 43kW AC	4.1.1.6	Installation
3.56.1.3	Fast – 7 to 22kW	4.1.1.7	Turnkey
3.56.1.4	Slow – up to 3kW	4.1.1.8	Finance
3.56.2.0	Smart EV charging unit	4.1.2.0	Pumping Station - Waste Water
3.56.2.1	Ultra-rapid – 100+ kW	4.1.2.1	Design
3.56.2.2	Rapid – 50kW DC, 43kW AC	4.1.2.2	Construct
3.56.2.3	Fast – 7 to 22kW	4.1.2.3	Operate
3.56.2.4	Slow – up to 3kW	4.1.2.4	Maintenance & Repair
3.56.3.0	EV charging accessories	4.1.2.5	Refurbishment
3.56.3.1	EV charging adapters	4.1.2.6	Installation
3.56.3.2	EV charging cables	4.1.2.7	Turnkey
3.56.3.3	EV charging access (RFID cards / apps for various charging point vendors)	4.1.2.8	Finance
3.56.4.0	EV charging software (back office management system)	4.1.3.0	Treatment Works - Waste Water
3.56.4.1	Data recording/management	4.1.3.1	Design
3.56.4.2	Charging (payment)	4.1.3.2	Construct
4.0.0.0	SECTOR SPECIFIC SERVICES & WORKS	4.1.3.3	Operate
4.1.0.0	SECTOR SPECIFIC BUILDING, CIVIL ENGINEERING & ASSOCIATED SERVICES	4.1.3.4	Maintenance & Repair
4.1.1.0	Pumping Station - Clean Water	4.1.3.5	Refurbishment
4.1.1.1	Design	4.1.3.6	Installation
		4.1.3.7	Turnkey
		4.1.3.8	Activated Sludge

Numerical code listings

4.1.3.9	Granular Activated Carbons	4.1.4.7	Turnkey
4.1.3.10	Biology Aerated Flood Filter	4.1.4.8	Granular Activated Carbons
4.1.3.11	Sequencing Batch Reactor	4.1.4.9	Biology Aerated Flood Filter
4.1.3.12	Finance	4.1.4.10	Sequencing Batch Reactor
4.1.3.13	Basic engineering	4.1.4.11	Finance
4.1.3.14	Detailed engineering	4.1.4.12	Basic engineering
4.1.3.15	Purchase management	4.1.4.13	Detailed engineering
4.1.3.16	Ready to use	4.1.4.14	Purchase management
4.1.3.17	Treatment Works - Waste Water (Condenser Water Cleaning)	4.1.4.15	Ready to use
4.1.3.18	Treatment Works - Waste Water (Degasification)	4.1.4.16	Treatment Works - Clean Water (Drinking Water Treatment)
4.1.3.19	Treatment Works - Waste Water (Filtration)	4.1.4.17	Treatment Works - Clean Water (Mobile Drinking Water Treatment)
4.1.3.20	Treatment Works - Waste Water (Finance)	4.1.4.18	Treatment Works - Clean Water (Swimming Pool Water Purification)
4.1.3.21	Treatment Works - Waste Water (Raw Water Treatment)	4.1.4.19	Treatment Works - Clean Water (Complete Desalination by Ion Exchanger or Reverse Osmosis)
4.1.3.22	Treatment Works - Waste Water (Sludge Treatment)	4.1.4.20	Treatment Works - Clean Water (Water Treatment Systems for Industry and Power Stations)
4.1.3.23	Treatment Works - Waste Water (Treatment of Liquid Waste from Flue Gas Desulphuring Plant)	4.1.4.21	Others
4.1.3.24	Others	4.1.5.0	Water Tower and Tank
4.1.4.0	Treatment Works - Clean Water	4.1.5.1	Design
4.1.4.1	Design	4.1.5.2	Construct
4.1.4.2	Construct	4.1.5.3	Operate
4.1.4.3	Operate	4.1.5.4	Maintenance & Repair
4.1.4.4	Maintenance & Repair	4.1.5.5	Installation
4.1.4.5	Refurbishment	4.1.5.6	Turnkey
4.1.4.6	Installation		

Numerical code listings

4.1.5.7	Finance	4.1.8.0	Gas Storage Leaching
4.1.6.0	Reservoir/Dam/Weir/Lock	4.1.8.1	Process Plant Design
4.1.6.1	Lagoons	4.1.8.2	Workover
4.1.6.2	Reservoir - Service	4.1.8.3	Snubbing
4.1.6.3	Reservoir - Raw Water	4.1.8.4	Wellheads
4.1.6.4	Dams	4.1.8.5	Installation & Commissioning
4.1.6.5	Locks	4.1.9.0	Maintenance and inspection of pressure containers
4.1.6.6	Weirs	4.1.10.0	Sign and corporate image installation service
4.1.6.7	Fish Passes	4.1.11.0	Ground and excavation works
4.1.6.8	Design	4.1.18.0	Demolition & Clearance Work
4.1.6.9	Construct	4.1.18.1	Gas Holder Demolition & Disposal
4.1.6.10	Operate	4.1.18.2	Debris Clearance Services
4.1.6.11	Maintenance & Repair	4.1.23.0	Land Reinstatement Services
4.1.6.12	Installation	4.1.23.1	Contamination Analysis
4.1.6.13	Turnkey	4.1.23.2	Contaminated Ground Clearance
4.1.6.14	Finance	4.1.23.3	Contaminated Ground Waste Disposal
4.1.6.15	Coffer Dam	4.1.23.4	Top Soil Import
4.1.7.0	Tunnelling & Shafts	4.1.24.0	Landscaping Services
4.1.7.1	Design	4.1.24.1	Habitat Enhancement & Development
4.1.7.2	Construct	4.1.24.2	Landscaping
4.1.7.3	Operate	4.1.24.3	Earthworks
4.1.7.4	Maintenance & Repair	4.1.24.4	Trench For District Heating, Cooling and Gas Pipes
4.1.7.5	Installation	4.1.24.5	Rock Drilling and Blasting Services
4.1.7.6	Turnkey		
4.1.7.7	Finance		

Numerical code listings

4.1.25.0	Foundation Services	4.1.36.2	River Defence Works
4.1.25.1	Ground Stabilisation Services	4.1.36.3	Coastal Defence Works
4.1.25.2	Piling - CFA	4.1.38.0	Airport Construction
4.1.25.3	Piling - Bored	4.1.38.1	Terminals
4.1.25.4	Piling - Driven	4.1.38.2	Hangars
4.1.25.5	Piling - Wooden	4.1.38.3	Design
4.1.25.6	Piling - Sheet	4.1.38.4	Turnkey
4.1.25.7	Diaphragm Walling	4.1.38.5	Design & Construct
4.1.25.8	Caissons	4.1.38.6	Construct Only
4.1.25.9	Piling - Micro	4.1.39.0	Pipeline Construction
4.1.25.10	Piling - Underpinning	4.1.39.1	Design
4.1.25.11	Piling - Plastic	4.1.39.2	Design & Construct
4.1.27.0	Rock Anchor Services	4.1.39.3	Construct Only
4.1.28.0	Sector Specific Security Equipment Installation & Maintenance	4.1.39.4	Gas High Pressure
4.1.28.1	Security Equipment - Gas Storage	4.1.39.5	Design of District Heating, Cooling and Gas Pipe Systems
4.1.29.0	Demolition and dismantling of sector-specific old plant	4.1.39.6	Pipeline Jointing
4.1.30.0	Construction of waste disposal site	4.1.39.7	Construction of oil transport pipelines
4.1.30.1	Construction/Cover of waste disposal sites	4.1.39.8	Construction of oil distribution pipelines
4.1.30.2	Surface sealing	4.1.39.9	Installations of hydroelectric pipelines
4.1.33.0	Modular Structures	4.1.39.10	Pipeline Construction - Gas
4.1.34.0	Construction of cogeneration plants for immediate occupation	4.1.39.11	Pipeline Construction - Steam
4.1.36.0	Flood Defence Construction	4.1.39.12	Pipeline Construction - liquid materials
4.1.36.1	Estuarial Defence Works	4.1.39.13	De-watering
		4.1.39.14	Community heating station

Numerical code listings

4.1.39.15	Hydro Scheme	4.1.43.0	Gas Transmission System Plant Construction
4.1.39.16	High Pressure Steel Pipeline Diversion Work	4.1.43.1	Construction
4.1.39.17	Pipe cutting services	4.1.43.2	Installation
4.1.39.18	Line Stopping	4.1.43.3	Modification
4.1.39.19	Hot tapping	4.1.44.0	Gas Transmission System Plant Repairs & Upgrades
4.1.40.0	Harbour & Marine Engineering Works	4.1.44.1	Re-Wheels
4.1.40.1	Harbour Construction	4.1.44.2	Re-Aeros
4.1.40.2	Quay Construction	4.1.45.0	Sector Specific Minor Civil Works
4.1.40.3	Pier Construction	4.1.45.1	Gas Network
4.1.40.4	Dock Construction	4.1.45.2	Water Network
4.1.40.5	Breakwater Construction	4.1.45.3	Telecoms Network
4.1.40.6	Embankment Works	4.1.45.4	Electricity Network
4.1.40.7	Dry Docks Works	4.1.45.5	Airports
4.1.40.8	Harbour & Marine Maintenance & Refurbishment	4.1.45.6	Ports
4.1.40.9	Harbour & Marine Installations	4.1.45.7	Rail Network
4.1.40.10	Harbours	4.1.45.8	Gas Storage
4.1.40.11	Quays	4.1.45.9	Education Sector
4.1.40.12	Piers	4.1.45.10	Road Furniture Installation
4.1.40.13	Docks	4.1.45.11	Turnkey - Minor Civil Works
4.1.40.14	Breakwaters	4.1.46.0	Bridge Construction
4.1.40.15	Marine	4.1.46.1	Railway Bridge Construction
4.1.40.16	Jetty Repairs	4.1.46.2	Road Bridge Construction
4.1.41.0	Land Reclamation Works & Services	4.1.46.3	Railway Bridge Construction - Steel
4.1.41.1	Beach Reclamation	4.1.46.4	Railway Bridge Construction - Concrete

Numerical code listings

4.1.46.5	Railway Bridge Construction - Composite	4.1.51.3	Spreading of Biosolids
4.1.46.6	Railway Bridge	4.1.52.0	Permanent Way - Removal & Disposal of Materials
4.1.46.7	Road Bridge	4.1.53.0	Ground Work / Levelling Works
4.1.46.8	Railway Bridge - Steel	4.1.54.0	Cable and Pipeline Trenches Construction Work
4.1.46.9	Railway Bridge - Concrete	4.1.55.0	Vegetation Management
4.1.46.10	Railway Bridge - Composite	4.1.55.1	Permanent weed, scrub, moss and brush control
4.1.47.0	Off-shore Structures	4.1.55.2	Vegetation Management - Hydrometric
4.1.47.1	Equipment/Material - Installation	4.1.55.3	Tree Cutting
4.1.47.2	Equipment/Material - Commissioning	4.1.55.4	Hedge cutting services
4.1.48.0	Gas Drying Plant	4.1.55.5	Tree Cutting/Felling
4.1.48.1	Design	4.1.56.0	Drainage & Culvert Services
4.1.48.2	Erection	4.1.56.1	Clearance Services
4.1.48.3	Commissioning	4.1.56.2	Drainage & Culvert Repair Services
4.1.49.0	Gas Storage Plant Site Services	4.1.56.3	Replacement Services
4.1.50.0	Bridge Maintenance	4.1.56.4	Unblocking Services
4.1.50.1	Railway Bridge Painting	4.1.57.0	Drainage maintenance and repair services
4.1.50.2	Railway Bridge Maintenance & Repair	4.1.58.0	Remote Visual Inspection & Measurement Services
4.1.50.3	Road Bridge Painting	4.1.58.1	Piling Cores
4.1.50.4	Road Bridge Maintenance & Repair	4.1.58.2	Pipes & Drains
4.1.50.5	Railway Bridge	4.1.58.3	Sewers
4.1.50.6	Road Bridge	4.1.58.4	Structures
4.1.51.0	Sewage/Sludge Disposal Services	4.1.58.5	Voids/Chambers
4.1.51.1	Tankering Services - Emergency	4.1.59.0	Steeplejacking Services
4.1.51.2	Tankering Services - Routine		

Numerical code listings

4.1.60.0	Rope Access and Abseiling Services	4.1.76.0	Construction and assembly of spheres and tanks
4.1.60.1	Inspection	4.1.77.0	Construction and assembly of furnaces
4.1.60.2	Audit	4.1.78.0	Construction and assembly of silos
4.1.60.3	Maintenance	4.1.79.0	Chimney assembly
4.1.60.4	Cleaning	4.1.80.0	Assembly and maintenance of meteorological towers
4.1.61.0	Well-drilling works (test drilling, wells, etc.)	4.1.81.0	Expert management and supervision of works
4.1.62.0	Naval fitting-out	4.1.82.0	Gas and flame detection installation services (including those specific to the naval sector)
4.1.62.1	Supply and assembly	4.1.83.0	Water sprinkler installations (including those specific to the naval sector)
4.1.70.0	Mining related services	4.1.84.0	Dry chemical dust installations (including those specific to the naval sector)
4.1.70.1	Camp rental	4.1.85.0	Foam installations (including those specific to the naval sector)
4.1.70.2	Mine planning	4.1.86.0	CO/gas installations (including those specific to the naval sector)
4.1.70.3	Mine ventilation	4.1.87.0	Other safety installations (including those specific to the naval sector)
4.1.70.4	Open-pit mining	4.1.88.0	Fireproofing assemble services
4.1.70.5	Service of explosives	4.1.89.0	Traffic lights installation and maintenance
4.1.70.6	Underground mining	4.1.90.0	Energy, industrial, chemical and petrochemical installations projects
4.1.70.7	Mining Engineering Services	4.1.90.1	Basic engineering
4.1.70.8	Overhaul of prefabricated parts for mining	4.1.90.2	Detailed engineering
4.1.70.9	Mechanical maintenance of open-cast mining equipment	4.1.90.3	Purchase management
4.1.70.10	Others		
4.1.71.0	Construction of service stations		
4.1.72.0	Aqueduct works		
4.1.73.0	Construction of compression stations		
4.1.74.0	Construction of pumping stations (excl. water)		
4.1.75.0	Electrical assembly (including electromechanical assembly)		

Numerical code listings

4.1.90.4	Ready to use	4.1.99.3	General Labour for Railway
4.1.90.5	Others	4.1.99.4	Construction of combustion plant
4.1.91.0	Naval engineering projects	4.2.0.0	UNDERGROUND CABLE SERVICES
4.1.91.1	Basic engineering	4.2.16.0	Subsea Cable Services
4.1.91.2	Detailed engineering	4.2.16.1	Subsea Cable Installation
4.1.91.3	Purchase management	4.2.16.2	Rock Dumping
4.1.91.4	Ready to use	4.2.16.3	Trenching
4.1.91.5	Others	4.2.17.0	Underground Telecommunication Cable Laying
4.1.92.0	Offshore Windfarm Civil Works	4.2.18.0	Underground Telecommunication Cable Maintenance & Repair
4.1.92.1	Civil (including electrical)	4.2.19.0	Underground Cable Laying - Below 1kV
4.1.92.2	Civil (excluding electrical)	4.2.20.0	Underground Cable Laying - 1kV to 19kV
4.1.93.0	Offshore Windfarm Maintenance, Testing and Inspection	4.2.20.1	Underground Cable Laying - 10kV (Solid)
4.1.93.1	Civil (including electrical)	4.2.20.2	Underground Cable Laying - 11kV (Solid)
4.1.93.2	Civil (excluding electrical)	4.2.21.0	Underground Cable Laying - 20kV to 99kV
4.1.96.0	Automatic Waste Water Sampler supporting services	4.2.21.1	Underground Cable Laying - 20kV (Solid)
4.1.96.1	Consultation	4.2.21.2	Underground Cable Laying - 22kV (Solid)
4.1.96.2	Installation	4.2.21.3	Underground Cable Laying - 25kV (Solid)
4.1.96.3	Commissioning	4.2.21.4	Underground Cable Laying - 33kV (Solid)
4.1.96.4	Training	4.2.21.5	Underground Cable Laying - 33kV (Fluid Filled)
4.1.96.5	Maintenance contracts	4.2.21.6	Underground Cable Laying - 38kV (Solid)
4.1.99.0	Other Sector Specific Building, Civil Engineering & Associated Services	4.2.21.7	Underground Cable Laying - 38kV (Fluid Filled)
4.1.99.1	Maintenance of industrial plants	4.2.21.8	Underground Cable Laying - 66kV (Solid)
4.1.99.2	Mechanical maintenance		

Numerical code listings

4.2.21.9	Underground Cable Laying - 66kV (Fluid Filled)	4.2.23.11	Civil, Earthing & Ducting
4.2.22.0	Underground Cable Laying - 100kV to 199kV	4.2.23.12	Wind (Onshore)
4.2.22.1	Underground Cable Laying - 110kV (Solid)	4.2.23.13	Wind (Offshore)
4.2.22.2	Underground Cable Laying - 110kV (Fluid Filled)	4.2.23.14	Hydro
4.2.22.3	Underground Cable Laying - 132kV (Solid)	4.2.24.0	Underground Cable Jointing - Below 1kV
4.2.22.4	Underground Cable Laying - 132kV (Fluid Filled)	4.2.25.0	Underground Cable Jointing - 1kV to 19kV
4.2.22.5	Civil, Cabling, Ducting, Earthing, Jointing & Testing	4.2.25.1	Underground Cable Jointing - 10kV (Solid)
4.2.22.6	Wind (Onshore)	4.2.25.2	Underground Cable Jointing - 10kV (Fluid Filled)
4.2.22.7	Wind (Offshore)	4.2.25.3	Underground Cable Jointing 11kV (Solid)
4.2.22.8	Hydro	4.2.25.4	Underground Cable Jointing 11kV (Fluid Filled)
4.2.23.0	Underground Cable Laying - 200kV & Above	4.2.26.0	Underground Cable Jointing - 20kV to 99kV
4.2.23.1	Underground Cable Laying - 220kV (Solid)	4.2.26.1	Underground Cable Jointing - 20kV (Solid)
4.2.23.2	Underground Cable Laying - 220kV (Fluid Filled)	4.2.26.2	Underground Cable Jointing - 20kV (Fluid Filled)
4.2.23.3	Underground Cable Laying - 275kV (Solid)	4.2.26.3	Underground Cable Jointing - 22kV (Solid)
4.2.23.4	Underground Cable Laying - 275kV (Fluid Filled)	4.2.26.4	Underground Cable Jointing - 22kV (Fluid Filled)
4.2.23.5	Underground Cable Laying - 380kV (Solid)	4.2.26.5	Underground Cable Jointing - 25kV (Solid)
4.2.23.6	Underground Cable Laying - 380kV (Fluid Filled)	4.2.26.6	Underground Cable Jointing - 25kV (Fluid Filled)
4.2.23.7	Underground Cable Laying - 400kV (Solid)	4.2.26.7	Underground Cable Jointing - 33kV (Solid)
4.2.23.8	Underground Cable Laying - 400kV (Fluid Filled)	4.2.26.8	Underground Cable Jointing - 33kV (Fluid Filled)
4.2.23.9	Underground Cable Laying - 400kV+ (Solid)	4.2.26.9	Underground Cable Jointing - 38kV (Solid)
4.2.23.10	Underground Cable Laying - 400kV+ (Fluid Filled)	4.2.26.10	Underground Cable Jointing - 38kV (Fluid Filled)

Numerical code listings

4.2.26.11	Underground Cable Jointing - 66kV (Solid)	4.2.28.11	Wind (Onshore)
4.2.26.12	Underground Cable Jointing - 66kV (Fluid Filled)	4.2.28.12	Wind (Offshore)
4.2.27.0	Underground Cable Jointing - 100kV to 199kV	4.2.28.13	Hydro
4.2.27.1	Underground Cable Jointing - 110kV (Solid)	4.2.29.0	Underground Cable Maintenance & Repair - Below 1kV
4.2.27.2	Underground Cable Jointing - 110kV (Fluid Filled)	4.2.30.0	Underground Cable Maintenance & Repair - 1kV to 19kV
4.2.27.3	Underground Cable Jointing - 132kV (Solid)	4.2.30.1	Underground Cable M&R - 10kV (Solid)
4.2.27.4	Underground Cable Jointing - 132kV (Fluid Filled)	4.2.30.2	Underground Cable M&R - 10kV (Fluid Filled)
4.2.27.5	Wind (Onshore)	4.2.30.3	Underground Cable M&R - 11kV (Solid)
4.2.27.6	Wind (Offshore)	4.2.30.4	Underground Cable M&R - 11kV (Fluid Filled)
4.2.27.7	Hydro	4.2.31.0	Underground Cable Maintenance & Repair - 20kV to 99kV
4.2.28.0	Underground Cable Jointing - 200kV & Above	4.2.31.1	Underground Cable M&R - 20kV (Solid)
4.2.28.1	Underground Cable Jointing - 220kV (Solid)	4.2.31.2	Underground Cable M&R - 20kV (Fluid Filled)
4.2.28.2	Underground Cable Jointing - 220kV (Fluid Filled)	4.2.31.3	Underground Cable M&R - 22kV (Solid)
4.2.28.3	Underground Cable Jointing - 275kV (Solid)	4.2.31.4	Underground Cable M&R - 22kV (Fluid Filled)
4.2.28.4	Underground Cable Jointing - 275kV (Fluid Filled)	4.2.31.5	Underground Cable M&R - 25kV (Solid)
4.2.28.5	Underground Cable Jointing - 380kV (Solid)	4.2.31.6	Underground Cable M&R - 25kV (Fluid Filled)
4.2.28.6	Underground Cable Jointing - 380kV (Fluid Filled)	4.2.31.7	Underground Cable M&R - 33kV (Solid)
4.2.28.7	Underground Cable Jointing - 400kV (Solid)	4.2.31.8	Underground Cable M&R - 33kV (Fluid Filled)
4.2.28.8	Underground Cable Jointing - 400kV (Fluid Filled)	4.2.31.9	Underground Cable M&R - 38kV (Solid)
4.2.28.9	Underground Cable Jointing - 400kV+ (Solid)	4.2.31.10	Underground Cable M&R - 38kV (Fluid Filled)
4.2.28.10	Underground Cable Jointing - 400kV+ (Fluid Filled)		

Numerical code listings

4.2.31.11	Underground Cable M&R - 66kV (Solid)	4.2.36.0	Street Lighting Connection
4.2.31.12	Underground Cable M&R - 66kV (Fluid Filled)	4.2.37.0	Fibre Optic Cable Laying
4.2.32.0	Underground Cable Maintenance & Repair - 100kV to 199kV	4.2.99.0	Other Underground Cable Services
4.2.32.1	Underground Cable M&R - 110kV (Solid)	4.3.0.0	PIPE SERVICES
4.2.32.2	Underground Cable M&R - 110kV (Fluid Filled)	4.3.1.0	Water Service Pipe Laying
4.2.32.3	Underground Cable M&R - 132kV (Solid)	4.3.2.0	Water Mains Pipe Laying
4.2.32.4	Underground Cable M&R - 132kV (Fluid Filled)	4.3.3.0	Sewer Pipe Laying
4.2.33.0	Underground Cable Maintenance & Repair - 200kV & Above	4.3.4.0	Marine/River Outfall
4.2.33.1	Underground Cable M&R - 220kV (Solid)	4.3.4.1	Outfall Renovation
4.2.33.2	Underground Cable M&R - 220kV (Fluid Filled)	4.3.5.0	Water Service Pipe Maintenance & Repair
4.2.33.3	Underground Cable M&R - 275kV (Solid)	4.3.6.0	Water Mains Pipe Maintenance & Repair
4.2.33.4	Underground Cable M&R - 275kV (Fluid Filled)	4.3.7.0	Sewer Pipe Maintenance & Repair
4.2.33.5	Underground Cable M&R - 380kV (Solid)	4.3.7.1	Manhole Maintenance
4.2.33.6	Underground Cable M&R - 380kV (Fluid Filled)	4.3.7.2	Sewer cleaning
4.2.33.7	Underground Cable M&R - 400kV (Solid)	4.3.9.0	Pipe Surveying Services
4.2.33.8	Underground Cable M&R - 400kV (Fluid Filled)	4.3.9.1	Drainage Area Studies (DAS)
4.2.33.9	Underground Cable M&R - 400kV+ (Solid)	4.3.9.2	Pipeline Geometric Survey
4.2.33.10	Underground Cable M&R - 400kV+ (Fluid Filled)	4.3.9.3	Leakage Patrol Surveys
4.2.34.0	Multi-Utility Cable & Pipe Laying	4.3.9.4	Leakage Detection Services
4.2.35.0	Trenchless Cable Laying	4.3.10.0	Trenchless Pipe Laying
		4.3.10.1	Pipe Jacking
		4.3.10.2	Thrust Boring
		4.3.10.3	Directional Drilling
		4.3.10.4	Microtunnelling

Numerical code listings

4.3.10.5	Sliplining	4.3.19.0	Flexible Structures, Waterproof Lining Services
4.3.10.6	Moling Services	4.3.20.0	Pipeline CCTV/Inspection Services
4.3.10.7	Pipe Bursting	4.3.20.1	Pipeline Inspection Services
4.3.10.8	Soft Felt Lining	4.3.20.2	Pipeline CCTV Services
4.3.10.9	Scrape & Line	4.3.20.3	Pipe Support Inspection
4.3.10.10	Epoxy Lining	4.3.20.4	Pipe Support Specialist
4.3.10.11	Sleeving	4.3.20.5	Pipe Support Design
4.3.11.0	Borehole & Well Drilling	4.3.21.0	Pipe Coating / Lining Services
4.3.11.1	Borehole Construction Work	4.3.22.0	Sewer Jetting Services
4.3.11.2	Borehole Sampling Services	4.3.23.0	Gas Service Pipe Laying
4.3.13.0	Pipework Fabrication & Installation	4.3.24.0	Gas Mains Pipe Laying
4.3.13.1	Pipework Refurbishment & Replacement	4.3.25.0	Gas Service Pipe Maintenance & Repair
4.3.13.2	Carbon Steel Pipe	4.3.26.0	Gas Mains Pipe Maintenance & Repair
4.3.15.0	Transmission Pipeline Services	4.3.26.1	Line Stop Operations
4.3.15.1	Gas Transmission Pipeline Maintenance	4.3.26.2	Under Pressure Drilling - Gas Mains
4.3.15.2	Online Gas HP Pipeline Inspection	4.3.27.0	Sub-sea Pipe Laying
4.3.15.3	Oil Pipeline Maintenance	4.3.28.0	Hydro Pipeline Supply
4.3.15.4	Pipeline coating services	4.3.29.0	Hydro Pipeline Install
4.3.15.5	Pipeline cleaning services	4.3.30.0	Hydro Pipeline Supply and Install
4.3.15.6	Response to gas pipeline emergencies	4.3.97.0	Other Gas Pipe Services
4.3.18.0	Heating and Cooling Pipe Services	4.3.97.1	Pipeline Pressure Testing
4.3.18.1	District Heating and Cooling Pipe Laying, Maintenance and Repair	4.3.97.2	Carbon Steel Pipe Inspection
4.3.18.2	Pipe Insulation Services	4.3.97.3	Nitrogen Purging
		4.3.98.0	Other Water Pipe Services

Numerical code listings

4.3.99.0	Other Pipe Services	4.4.6.2	Feed & Drain System Outage Services
4.4.0.0	GENERATION SERVICES	4.4.6.3	Solid Fuel Feeder Maintenance
4.4.1.0	Boiler Services	4.4.6.4	Pulverized Fuel Pipework Maintenance & Refurbishment
4.4.1.1	Boiler Outage & Mini Outage Services	4.4.6.5	Solid Fuel Samples - Collection & Preparation
4.4.1.2	Boiler Reheating Drum Replacement (Supply & Install)	4.4.6.6	Conveyor Belt Maintenance
4.4.1.3	Boiler Reheater Drum Installation	4.4.10.0	Generation Operation & Maintenance Services
4.4.1.4	Boiler Surveys	4.4.10.1	Coal Plants, Bunkers & Hoppers Operation
4.4.1.5	Boiler Maintenance	4.4.10.2	Coal Plants, Bunkers & Hoppers Maintenance
4.4.1.6	Boiler Refurbishment	4.4.10.3	Coal Stock Surveys
4.4.1.7	Mill Maintenance	4.4.10.4	Coal Bunker Inspection
4.4.1.8	Boiler Pipe Support Maintenance	4.4.10.5	Ash Plant Operation & Maintenance
4.4.1.9	Sootblower Maintenance	4.4.11.0	Energy Supply Plant Installation & Operation Services
4.4.1.10	Air Heater Maintenance - Power Station	4.4.12.0	Power Station - Combined Heat & Power Gas Turbine (CHP)
4.4.1.11	Air Heater Refurbishment (to include Supply and Installation of parts) Power Station	4.4.12.1	CHP Power Station Construction
4.4.2.0	Engine Services	4.4.12.2	CHP Maintenance & Repair
4.4.3.0	Feed System Services	4.4.13.0	Power Station - Combined Cycle Gas Turbine (CCGT)
4.4.4.0	Gas Turbine Services	4.4.13.1	CCGT Power Station Construction
4.4.4.1	Gas Turbine Maintenance & Repair	4.4.13.2	CCGT Maintenance & Repair
4.4.4.2	Gas Turbine Refurbishment	4.4.14.0	Power Station - Reciprocating Engine Combined Heat & Power
4.4.4.3	Gas Turbine Performance Testing	4.4.14.1	Reciprocation Engine Combined Heat & Power Station Construction
4.4.5.0	Generator Services	4.4.14.2	Reciprocation Engine Combined Heat & Power Maintenance & Repair
4.4.6.0	Fuel System Services		
4.4.6.1	Oil Burner Ignitor Maintenance & Repair		

Numerical code listings

4.4.15.0	Steam System Services	4.4.21.4	Flue Gas Conditioning Services
4.4.16.0	Cooling Water System Services	4.4.21.5	Bunker Air Blasters - Repair & Maintenance
4.4.16.1	Heat Exchanger Inspection, Cleaning & Testing	4.4.21.6	Draught Plant Maintenance
4.4.16.2	Condenser Inspection, Cleaning & Testing	4.4.21.7	Electrostatic Precipitator Maintenance
4.4.16.3	Condenser Cleaning Equipment Maintenance	4.4.22.0	Power Station Heating & Ventilation Services
4.4.16.4	Cooling Tower Maintenance	4.4.23.0	Wind Farm Construction
4.4.16.5	Cooling Tower Overhaul	4.4.23.1	Wind Farm Construction - Onshore Installation
4.4.16.6	Pump Refurbishment	4.4.23.2	Wind Farm Construction - Offshore Installation
4.4.17.0	Bulk Storage Services	4.4.23.3	Turbines
4.4.17.1	Oil and Chemical Bunding Systems	4.4.23.4	Towers
4.4.19.0	Ash/Residue Disposal System Services	4.4.23.5	Blades
4.4.19.1	Ash Plant Services	4.4.23.6	Jacket
4.4.19.2	Dust Plant Services	4.4.24.0	Wind Power Plant Services
4.4.19.3	Ash Haulage	4.4.24.1	Wind Turbine Maintenance & Repair
4.4.19.4	Ash Sales	4.4.24.2	Wind Turbine Refurbishment
4.4.19.5	Lagoons	4.4.24.3	Wind Turbine Performance Testing
4.4.19.6	Ash/Dust Disposal	4.4.24.4	Wind (Onshore)
4.4.19.7	Secondary Containment Systems for Oil and Chemicals	4.4.24.5	Wind (Offshore)
4.4.20.0	Combustion Air System Services	4.4.25.0	Hydro-Electric Power Plant Construction
4.4.21.0	Flue Gas Exhaust System Services	4.4.25.1	Tailworks
4.4.21.1	Chimney & Flue Maintenance	4.4.25.2	Tailgates
4.4.21.2	Chimney Inspection & Repairs	4.4.25.3	Bascule Gates
4.4.21.3	Flue Gas Desulphurisation Services	4.4.25.4	Hydro

Numerical code listings

4.4.26.0	Hydro-Electric Power Plant Services	4.4.30.3	Sun power
4.4.26.1	Hydro-Electric Power Plant	4.4.30.4	Work on photo-voltaic systems
4.4.26.2	Hydro-Electric Power Plant Design Services	4.4.31.0	Microgeneration Services
4.4.26.3	Hydro-Electric Pipework Installation	4.4.98.0	Other Turbine Services
4.4.26.4	Hydro-Electric Pipework Maintenance & Repair	4.4.98.1	Hydraulic Turbine Services
4.4.26.5	Water Turbine Maintenance & Repair	4.4.99.0	Other Generation Services
4.4.26.6	Hydro-Electric Valves & Gates Installation	4.4.99.1	Centrifuge Oil Purifier Maintenance
4.4.26.7	Water Turbine Refurbishment	4.5.0.0	SUBSTATION SERVICES
4.4.26.8	Hydro-Electric Valves & Gates Maintenance & Repair	4.5.2.0	Substation Building Civil Services
4.4.26.9	Water Turbine Performance Testing	4.5.2.1	Substation Structures/Buildings
4.4.27.0	Power Station - Conventional Thermal Power Plants	4.5.2.2	Substation Steelwork
4.4.27.1	Conventional Thermal Power Plants Construction	4.5.2.3	Transformer Foundations
4.4.27.2	Conventional Thermal Power Plants Maintenance & Repair	4.5.2.4	Oil Containment Construction
4.4.28.0	Steam Turbine Services	4.5.3.0	Protection & Control System Services
4.4.28.1	Steam Turbine Maintenance & Repair	4.5.3.1	P&C System Installation
4.4.28.2	Steam Turbine Refurbishment	4.5.3.2	P&C System Refurbishment
4.4.28.3	Steam Turbine Performance Testing	4.5.3.3	P&C System Maintenance & Repair
4.4.29.0	Rotating Electrical Machine Services	4.5.3.4	P&C System Modifications
4.4.30.0	Construction and assembling of installations for the exploitation of renewable energies	4.5.3.5	Work on remote control systems
4.4.30.1	Biomass	4.5.3.6	Work on telecontrol systems
4.4.30.2	Others	4.5.4.0	Telecontrol Services
		4.5.5.0	Switchgear Services
		4.5.5.1	Switchgear Installation - 10/11kV
		4.5.5.2	Switchgear Maintenance & Repair - 10/11kV

Numerical code listings

4.5.5.3	Switchgear Installation - 20/22/25kV	4.5.6.4	Transformer Maintenance & Repair - 20/22/25kV
4.5.5.4	Switchgear Maintenance & Repair - 20/22/25kV	4.5.6.5	Transformer Installation - 33/38kV
4.5.5.5	Switchgear Installation - 33/38kV	4.5.6.6	Transformer Maintenance & Repair - 33/38kV
4.5.5.6	Switchgear Maintenance & Repair - 33/38kV	4.5.6.7	Transformer Installation - 66kV
4.5.5.7	Switchgear Installation - 66kV	4.5.6.8	Transformer Maintenance & Repair - 66kV
4.5.5.8	Switchgear Maintenance & Repair - 66kV	4.5.6.9	Transformer Installation - 110/132kV
4.5.5.9	Switchgear Installation - 110/132kV	4.5.6.10	Transformer Maintenance & Repair - 110/132kV
4.5.5.10	Switchgear Maintenance & Repair - 110/132kV	4.5.6.11	Transformer Installation - 220/275kV
4.5.5.11	Switchgear Installation - 220/275kV	4.5.6.12	Transformer Maintenance & Repair - 220/275kV
4.5.5.12	Switchgear Maintenance & Repair - 220/275kV	4.5.6.13	Transformer Installation - 380kV
4.5.5.13	Switchgear Installation - 400kV	4.5.6.14	Transformer Maintenance & Repair - 380kV
4.5.5.14	Switchgear Maintenance & Repair - 400kV	4.5.6.15	Transformer Installation - 400kV
4.5.5.15	10/11kV	4.5.6.16	Transformer Maintenance & Repair - 400kV
4.5.5.16	20/22/25kV	4.5.6.17	Transformer Installation - 400kV+
4.5.5.17	33/38kV	4.5.6.18	Transformer Maintenance & Repair - 400kV+
4.5.5.18	66kV	4.5.6.19	10/11kV
4.5.5.19	110/132kV	4.5.6.20	20/22/25kV
4.5.5.20	220/275kV	4.5.6.21	33/38kV
4.5.5.21	400kV	4.5.6.22	66kV
4.5.6.0	Transformer Services	4.5.6.23	110/132kV
4.5.6.1	Transformer Installation - 10/11kV	4.5.6.24	220/275kV
4.5.6.2	Transformer Maintenance & Repair - 10/11kV	4.5.6.25	380kV
4.5.6.3	Transformer Installation - 20/22/25kV	4.5.6.26	400kV

Numerical code listings

4.5.6.27	400kV+	4.5.20.3	Others
4.5.7.0	Substation Cabling Services	4.5.20.4	Purchase management
4.5.7.1	Senior Authorised Person Services	4.5.20.5	Ready to use
4.5.8.0	Substation Plant Dismantling & Removal	4.5.21.0	Tapchanger services
4.5.9.0	Substation Fire Protection Services	4.5.22.0	Substation Equipment Commissioning
4.5.10.0	Substation Plant Painting Services	4.5.22.1	10/11kV
4.5.11.0	Substation Design - Transmission	4.5.22.2	20/22/25kV
4.5.12.0	Substation Construction - Transmission	4.5.22.3	33/38kV
4.5.13.0	Substation Design & Construction - Transmission	4.5.22.4	66kV
4.5.14.0	Substation Turnkey - Transmission	4.5.22.5	110/132kV
4.5.15.0	Substation Design - Distribution	4.5.22.6	220/275kV
4.5.16.0	Substation Construction - Distribution	4.5.22.7	380kV
4.5.17.0	Substation Design & Construction - Distribution	4.5.22.8	400kV
4.5.18.0	Substation Turnkey - Distribution	4.5.22.9	400kV+
4.5.19.0	Substation General Maintenance	4.5.99.0	Other Substation Services
4.5.19.1	Substation Building Maintenance & Repair	4.5.99.1	Substation Equipment Installation Services
4.5.19.2	Substation Vegetation Management	4.5.99.2	Electrical (excluding Civil)
4.5.19.3	Repair and fitting services of outdoor line VVN	4.6.0.0	SECTOR SPECIFIC CONSULTANCY
4.5.19.4	Repair services of construction part of substation equipment	4.6.1.0	Technical Consultancy
4.5.20.0	Substation and Transformation Centers projects	4.6.2.0	Planning Consultancy
4.5.20.1	Basic engineering	4.6.3.0	Electrical Consultancy - 11kV & Below
4.5.20.2	Detailed engineering	4.6.3.1	Hydro Scheme Electrical Design Consultancy
		4.6.4.0	Electrical Consultancy - 20kV to 99kV
		4.6.4.1	Electrical Consultancy - 20/22/25kV

Numerical code listings

4.6.4.2	Electrical Consultancy - 33/38kV	4.6.13.0	Dams Consultancy
4.6.4.3	Electrical Consultancy - 66kV	4.6.14.0	Quantity Surveying
4.6.4.4	Hydro Scheme Electrical Design Consultancy	4.6.14.1	Cost Management Services
4.6.5.0	Electrical Consultancy - 100kV to 199kV	4.6.15.0	Topographical Consultancy
4.6.5.1	Electrical Consultancy - 110/132kV	4.6.16.0	Electrical Consultancy
4.6.5.2	Hydro Scheme Electrical Design Consultancy	4.6.17.0	Scientific Consultancy
4.6.6.0	Electrical Consultancy - 200kV & Above	4.6.17.1	Geotechnical Consultancy
4.6.6.1	Electrical Consultancy - 220/275kV	4.6.17.2	Geomorphology Consultancy
4.6.6.2	Electrical Consultancy - 380kV	4.6.17.3	Biology Consultants
4.6.6.3	Electrical Consultancy - 400kV	4.6.17.4	Geological Consultancy
4.6.6.4	Electrical Consultancy - 400kV+	4.6.17.5	Soil mechanics studies
4.6.6.5	Hydro Scheme Electrical Design Consultancy	4.6.18.0	Surveying Services (excl. Overhead Line & Pipeline Surveying)
4.6.7.0	Mechanical Consultancy	4.6.18.1	Urban Surveys
4.6.8.0	Structural Consultancy	4.6.18.2	Hydrographic Surveys
4.6.9.0	Cathodic Protection Consultancy	4.6.18.3	Land Surveys
4.6.10.0	Hydrology & Hydrogeology Consultancy	4.6.18.4	Aerial Surveys
4.6.10.1	Water Quality Consultancy	4.6.18.5	Structural Surveys
4.6.10.2	Water Resource Investigation Consultancy	4.6.18.6	Building Surveys
4.6.10.3	River Audit Surveys	4.6.18.7	Hydrometric/Flow Surveying Services
4.6.11.0	Process Consultancy	4.6.18.8	Geophysical/Topographical Surveys
4.6.11.1	District Heating and Cooling Production Equipment Consultancy	4.6.18.9	Surveying Validation Services
4.6.12.0	Tunnels Consultancy	4.6.18.10	Asset Condition Surveys
		4.6.18.11	Photogrammic
		4.6.18.12	Acoustic Surveys

Numerical code listings

4.6.18.13	Underground Cable Surveys	4.6.26.0	Project Management Consultancy
4.6.18.14	Seabed Surveys	4.6.26.1	Programme Management
4.6.18.15	Building Energy Rating	4.6.26.2	Project Supervisor Construction Stage – PSCS
4.6.18.16	Thermal Imaging/Thermography	4.6.26.3	Project Supervisor for the Design Process – PSDP
4.6.18.17	Trenchability/Constructability Study	4.6.26.4	Stakeholder Engagement
4.6.18.18	Cable Route Geophys Survey	4.6.27.0	Geotechnical Site Investigation Services
4.6.18.19	Unexploded Ordnance Surveys	4.6.27.1	Soil De-Contamination and Remediation Consultancy
4.6.19.0	Archaeological Consultancy & Surveys	4.6.28.0	Cartography Services (incl. Section 105)
4.6.20.0	Control & Instrumentation Consultancy	4.6.28.1	Flood Plain Mapping Services (Section 105)
4.6.21.0	Architectural Services	4.6.28.2	Digital Mapping
4.6.22.0	Civil Engineering Consultancy	4.6.28.3	GIS Services
4.6.22.1	Traffic Engineering Design Services	4.6.28.4	GPS Services
4.6.22.2	Hydro Scheme Civil Design Consultancy	4.6.28.5	Cable/Pipe Location & Mapping
4.6.23.0	Environmental Impact Surveys	4.6.28.6	Underground Radar Probing & Mapping
4.6.23.1	Peat Assessment	4.6.29.0	Airfield Consultancy
4.6.23.2	Socio Economic	4.6.29.1	Airfield Consultancy - Runways
4.6.23.3	Aviation Consultant	4.6.29.2	Airfield Consultancy - Aprons
4.6.23.4	Aviation Consultancy	4.6.29.3	Airfield Consultancy - Pavements
4.6.24.0	Hydraulic Modelling Consultancy	4.6.30.0	Fire Consultancy
4.6.24.1	District Heating, Cooling and Gas Distribution Pipe Consultancy	4.6.30.1	Fire Consultancy - Airports
4.6.24.2	Surge Analysis	4.6.30.2	Fire Consultancy - Substation
4.6.25.0	Pipeline Consultancy	4.6.30.3	Fire Consultancy - General Building
4.6.25.1	Consultancy - Outfall	4.6.30.4	Fire Consultancy - Seaports

Numerical code listings

4.6.30.5	Fire Consultancy - Railway	4.6.45.0	Prospecting consultancy
4.6.30.6	Fire Consultancy - Workshops	4.6.46.0	Civil works and engineering services
4.6.31.0	Flood Defence Consultancy	4.6.46.1	Basic engineering
4.6.32.0	Harbour & Marine Consultancy	4.6.46.2	Detailed engineering
4.6.33.0	Port Planning Services	4.6.46.3	Purchase management
4.6.34.0	Gas Network Consultancy & Services	4.6.46.4	Ready to use
4.6.34.1	Gas Network Project Services > 7 Bar	4.6.46.5	Others
4.6.34.2	Gas Network Validation	4.6.47.0	Consulting for oilfield engineering
4.6.34.3	Engineering Services - Gas	4.6.48.0	Modelling consultancy services
4.6.34.4	Gas Network Design Services > 7 Bar	4.6.49.0	Architectonic consultancy
4.6.35.0	Railway Consultancy	4.6.50.0	Tree Surveys
4.6.35.1	Railway Signalling Consultancy	4.6.51.0	Offshore Consultancy
4.6.35.2	Railway Bridge - Assessments	4.6.52.0	Radar and Communications Consultancy
4.6.35.3	Railway Bridge Design	4.6.53.0	Carbon Compensation
4.6.36.0	Safety Consultancy	4.6.54.0	Biodiversity Net Gain
4.6.37.0	Fisheries Consultancy	4.6.55.0	Nature Based Solutions & Climate Innovations
4.6.38.0	Integrated Design Team Services	4.6.99.0	Other Sector Specific Consultancy
4.6.39.0	Technical Drafting including CAD Services	4.7.0.0	NUCLEAR & REACTOR SERVICES
4.6.40.0	Material Technology and Calculation Services	4.7.1.0	Health Physics Services
4.6.41.0	HVAC Consultancy Services	4.7.2.0	Reactor Physics Services
4.6.42.0	Water and Outlet/Sewage Consultancy	4.7.3.0	Reactor Core Services
4.6.43.0	Nuclear and Reactor Consultancy	4.7.4.0	Gas Circulator Services
4.6.44.0	Consequence Analysis Consultancy	4.7.5.0	Control Rod & Assembly Services
		4.7.6.0	Fuel Route Services

Numerical code listings

4.7.7.0	Nuclear Island Control & Instrumentation Services	4.8.1.7	Data Logger Installation
4.7.8.0	Nuclear Decommissioning	4.8.1.8	Library Book Detector Systems - Maintenance
4.7.9.0	Radioactive Waste Management Services	4.8.1.9	District Heating and Cooling Control and Instrumentation Services
4.7.9.1	Radioactive Material Transport	4.8.1.10	Actuators Installation - Power Station
4.7.10.0	Nuclear Fuel Services	4.8.1.11	Actuators Maintenance - Power Station
4.7.10.1	Nuclear Fuel Reprocessing	4.8.1.12	CEMS (Continuous Emissions Monitoring System) Installation - Power Station
4.7.10.2	Nuclear Fuel Handling	4.8.1.13	CEMS (Continuous Emissions Monitoring System) Maintenance - Power Station
4.7.11.0	Nuclear Routine & Outage Plant Maintenance	4.8.1.14	Chemical Analysers Installation - Power Station
4.7.12.0	Nuclear Power Station Outage Management Services	4.8.1.15	Chemical Analysers Maintenance - Power Station
4.7.13.0	Nuclear Safety Case Preparation & Support Services	4.8.1.16	Distributed Control System Installation - Power Station
4.7.14.0	Specialised cleaning services for equipment in primary circuit	4.8.1.17	Distributed Control System maintenance - Power Station
4.7.99.0	Other Nuclear & Reactor Services	4.8.1.18	ESDs (Emergency Shut Down Systems SIL3) Installation - Power Station
4.8.0.0	MECHANICAL, ELECTRICAL, INSTRUMENTATION, CONTROL & AUTOMATION SERVICES	4.8.1.19	ESDs (Emergency Shut Down Systems SIL3) Maintenance - Power Station
4.8.1.0	Control & Instrumentation Services	4.8.1.20	HMI's (Human Machine Interface Systems) Installation - Power Station
4.8.1.1	Control & Instrumentation Services - Hydro-Electric Power Station	4.8.1.21	HMI's (Human Machine Interface Systems) Maintenance - Power Station
4.8.1.2	Control & Instrumentation Services - Treatment Works	4.8.1.22	Instrumentation Equipment Installation - Power Station
4.8.1.3	Control & Instrumentation Services - Power Station	4.8.1.23	Instrumentation Equipment Maintenance - Power Station
4.8.1.4	Gas Detection Equipment Services Maintenance		
4.8.1.5	Programmable Logic Control (PLC) Maintenance & Repair		
4.8.1.6	Control & Instrumentation Services - Pressure Control		

Numerical code listings

4.8.1.24	PLCs (Programmable Logic Controllers) Installation - Power Station	4.8.6.2	Pump Installation
4.8.1.25	PLCs (Programmable Logic Controllers) Maintenance - Power Station	4.8.6.3	Pump Refurbishment
4.8.1.26	SCADA Installation - Power Station	4.8.6.4	Pump Maintenance & Repair
4.8.1.27	SCADA Maintenance - Power Station	4.8.6.5	Pump Engineering Provision
4.8.1.28	Process Control Engineering	4.8.6.6	Reverse Engineering Provision
4.8.1.29	Network Control Engineering	4.8.7.0	Valve Services
4.8.2.0	Electrical Inspection/Testing Services	4.8.7.1	Valve Maintenance & Refurbishment
4.8.2.1	Uninterruptible Power Supply (UPS) Maintenance	4.8.7.2	Safety Valve Trevitesting
4.8.2.2	Battery Inspection, Testing & Maintenance	4.8.7.3	Gas Valve Maintenance & Refurbishment
4.8.3.0	Mechanical Inspection/Testing Services	4.8.8.0	Compressed Air/Gas System Services
4.8.3.1	Defect Analysis	4.8.8.1	Compressor Maintenance
4.8.3.2	Gas Holder Painting Inspection	4.8.9.0	Metal & Steel Fabrication Services
4.8.3.3	Weld Testing	4.8.9.1	Steelwork - Gas Storage
4.8.3.4	Gas Holder Inspection	4.8.9.2	Blacksmith Services
4.8.4.0	Electrical Installation Services	4.8.9.3	Pallet Cage Maintenance
4.8.4.1	Electrical Installation Services - Power Station	4.8.9.4	Met Mast Supply & Installation & Associated Services
4.8.5.0	Mechanical Installation Services	4.8.10.0	Motor Rewind Services
4.8.5.1	Gas Holder Inspection	4.8.10.1	Motor Repair and Refurbishment
4.8.5.2	Mechanical Installation Services - Power Station	4.8.11.0	Machining Services
4.8.5.3	Mechanical assembly (including metallic structure assembly)	4.8.11.1	Machining Services - In-situ
4.8.6.0	Pump Services	4.8.11.2	Machining Services - Off-site
4.8.6.1	Pump Design	4.8.11.3	Remetalling Services
		4.8.11.4	Turning
		4.8.11.5	CNC (Computer Numerically Controlled)

Numerical code listings

4.8.11.6	Grinding	4.8.18.0	Regulation inspection services
4.8.12.0	Deplanting/Decommissioning Services	4.8.19.0	Mechanisation services
4.8.13.0	Gas Appliance Services	4.8.20.0	Tool, Instrument & Specialist Equipment Services
4.8.14.0	Water Treatment Plant Services	4.8.20.1	Welding Equipment Maintenance & Repair
4.8.14.1	Filter Media Services	4.8.20.2	Instrument Maintenance & Repair
4.8.14.2	Chlorine Plant Maintenance	4.8.20.3	Tool Maintenance & Repair
4.8.14.3	Water Treatment Plant Maintenance & Repair	4.8.20.4	Hydraulic Equipment Testing
4.8.14.4	Mobile Water Treatment Plant Hire	4.8.20.5	Fusion Equipment Maintenance & Repair
4.8.15.0	Gas Network Plant Services	4.8.20.6	Gas Pipeline Equipment Maintenance & Repair
4.8.15.1	Pressure Equipment Testing	4.8.20.7	Machine Tool Maintenance & Repair
4.8.15.2	Pressure Vessel Testing	4.8.20.8	Scientific Equipment Maintenance & Repair
4.8.15.3	Gas Recording Equipment Installation	4.8.20.9	Telecom Test Equipment Maintenance & Repair
4.8.15.4	Governor Installation	4.8.20.10	Pressure washer maintenance and repair services
4.8.15.5	Gas Network Plant Maintenance & Repair	4.8.21.0	Tool and instrument repair services
4.8.15.6	Gas Holder Maintenance & Repair	4.8.21.1	Environment equipments installation services
4.8.15.7	Waterbath Heater Maintenance & Repair	4.8.21.2	Medical equipment maintenance and repair services
4.8.16.0	Lighting Services	4.8.22.0	Welding and Cutting Services
4.8.16.1	Lighting Services - High Mast	4.8.22.1	Certified welding services
4.8.16.2	Emergency Lighting - Maintenance	4.8.23.0	Heat Treatment / Hardening Services
4.8.17.0	Gas Storage Plant Services	4.8.24.0	Mechanical Maintenance and Repair Services
4.8.17.1	Electrical Control & Instrumentation	4.8.24.1	Repair of Industrial Gearboxes
4.8.17.2	Mechanical Control & Instrumentation	4.8.24.2	Repair and Refurbishment
4.8.17.3	Gas Storage Plant Maintenance & Repair		

Numerical code listings

4.8.24.3	Engineering Provision	4.9.2.7	Overhead Line Woodpole Design - 66kV
4.8.24.4	Maintenance of Mechanical Plant and Equipment	4.9.2.8	Overhead Line Woodpole Construction - 66kV
4.8.24.5	Blowers	4.9.3.0	Overhead Line Inspection, Maintenance & Repair - Wood Pole (11kV & Below)
4.8.24.6	Actuators	4.9.3.1	Overhead Line Woodpole Inspection, M&R - 10kV
4.8.25.0	Electrical Maintenance and Repair Services	4.9.3.2	Overhead Line Woodpole Inspection, M&R - 11kV
4.8.99.0	Other Mechanical, Electrical, Instrumentation, Control & Automation Services	4.9.3.3	Inspection - 10kV
4.8.99.1	Lubricating Services	4.9.3.4	Inspection - 11kV
4.8.99.2	Propane Plant Maintenance	4.9.4.0	Overhead Line Inspection, Maintenance & Repair - Wood Pole (20kV to 99kV)
4.9.0.0	OVERHEAD LINE SERVICES	4.9.4.1	Overhead Line Woodpole Inspection, M&R - 20kV
4.9.1.0	Overhead Line Construction - Wood Pole (11kV & Below)	4.9.4.2	Overhead Line Woodpole Inspection, M&R - 22kV
4.9.1.1	Overhead Line Woodpole Design - 10kV	4.9.4.3	Overhead Line Woodpole Inspection, M&R - 25kV
4.9.1.2	Overhead Line Woodpole Construction - 10kV	4.9.4.4	Overhead Line Woodpole Inspection, M&R - 33kV
4.9.1.3	Overhead Line Woodpole Design - 11kV	4.9.4.5	Overhead Line Woodpole Inspection, M&R - 38kV
4.9.1.4	Overhead Line Woodpole Construction - 11kV	4.9.4.6	Overhead Line Woodpole Inspection, M&R - 66kV
4.9.2.0	Overhead Line Construction - Wood Pole (20kV to 99kV)	4.9.4.7	Inspection - 20kV
4.9.2.1	Overhead Line Woodpole Design - 20kV	4.9.4.8	Inspection - 22kV
4.9.2.2	Overhead Line Woodpole Construction - 20kV	4.9.4.9	Inspection - 25kV
4.9.2.3	Overhead Line Woodpole Design - 33kV	4.9.4.10	Inspection - 33kV
4.9.2.4	Overhead Line Woodpole Construction - 33kV	4.9.4.11	Inspection - 38kV
4.9.2.5	Overhead Line Woodpole Design - 38kV	4.9.4.12	Inspection - 66kV
4.9.2.6	Overhead Line Woodpole Construction - 38kV	4.9.5.0	Overhead Line Design - Tower (20kV to 99kV)

Numerical code listings

4.9.5.1	Overhead Line Tower Design - 20kV	4.9.8.6	Overhead Line Tower Construction - 66kV
4.9.5.2	Overhead Line Tower Design - 22kV	4.9.9.0	Overhead Line Construction - Tower (100kV to 199kV)
4.9.5.3	Overhead Line Tower Design - 25kV	4.9.9.1	Overhead Line Tower Construction - 110kV
4.9.5.4	Overhead Line Tower Design - 33kV	4.9.9.2	Overhead Line Tower Construction - 132kV
4.9.5.5	Overhead Line Tower Design - 38kV	4.9.10.0	Overhead Line Construction - Tower (200kV & Above)
4.9.5.6	Overhead Line Tower Design - 66kV	4.9.10.1	Overhead Line Tower Construction - 220kV
4.9.6.0	Overhead Line Design - Tower (100kV to 199kV)	4.9.10.2	Overhead Line Tower Construction - 275kV
4.9.6.1	Overhead Line Tower Design - 110kV	4.9.10.3	Overhead Line Tower Construction - 380kV
4.9.6.2	Overhead Line Tower Design - 132kV	4.9.10.4	Overhead Line Tower Construction - 400kV
4.9.7.0	Overhead Line Design - Tower (200kV & Above)	4.9.10.5	Overhead Line Tower Construction - 400kV+
4.9.7.1	Overhead Line Tower Design - 220kV	4.9.11.0	Overhead Line Design & Construction - Tower (20kV to 99kV)
4.9.7.2	Overhead Line Tower Design - 275kV	4.9.11.1	Overhead Line Tower Design & Construction - 20kV
4.9.7.3	Overhead Line Tower Design - 380kV	4.9.11.2	Overhead Line Tower Design & Construction - 22kV
4.9.7.4	Overhead Line Tower Design - 400kV	4.9.11.3	Overhead Line Tower Design & Construction - 25kV
4.9.7.5	Overhead Line Tower Design - 400kV+	4.9.11.4	Overhead Line Tower Design & Construction - 33kV
4.9.8.0	Overhead Line Construction - Tower (20kV to 99kV)	4.9.11.5	Overhead Line Tower Design & Construction - 38kV
4.9.8.1	Overhead Line Tower Construction - 20kV	4.9.11.6	Overhead Line Tower Design & Construction - 66kV
4.9.8.2	Overhead Line Tower Construction - 22kV	4.9.12.0	Overhead Line Design & Construction - Tower (100kV to 199kV)
4.9.8.3	Overhead Line Tower Construction - 25kV	4.9.12.1	Overhead Line Tower Design & Construction - 110kV
4.9.8.4	Overhead Line Tower Construction - 33kV	4.9.12.2	Overhead Line Tower Design & Construction - 132kV
4.9.8.5	Overhead Line Tower Construction - 38kV		

Numerical code listings

4.9.13.0	Overhead Line Design & Construction - Tower (200kV & Above)	4.9.15.1	Overhead Line Tower Inspection, M&R - 110kV
4.9.13.1	Overhead Line Tower Design & Construction - 220kV	4.9.15.2	Overhead Line Tower Inspection, M&R - 132kV
4.9.13.2	Overhead Line Tower Design & Construction - 275kV	4.9.15.3	Inspection - 110kV
4.9.13.3	Overhead Line Tower Design & Construction - 380kV	4.9.15.4	Inspection - 132kV
4.9.13.4	Overhead Line Tower Design & Construction - 400kV	4.9.16.0	Overhead Line Inspection, Maintenance & Repair - Tower (200kV & Above)
4.9.13.5	Overhead Line Tower Design & Construction - 400kV+	4.9.16.1	Overhead Line Tower Inspection, M&R - 220kV
4.9.14.0	Overhead Line Inspection, Maintenance & Repair - Tower (20kV to 99kV)	4.9.16.2	Overhead Line Tower Inspection, M&R - 275kV
4.9.14.1	Overhead Line Tower Inspection, M&R - 20kV	4.9.16.3	Overhead Line Tower Inspection, M&R - 380kV
4.9.14.2	Overhead Line Tower Inspection, M&R - 22kV	4.9.16.4	Overhead Line Tower Inspection, M&R - 400kV
4.9.14.3	Overhead Line Tower Inspection, M&R - 25kV	4.9.16.5	Overhead Line Tower Inspection, M&R - 400kV+
4.9.14.4	Overhead Line Tower Inspection, M&R - 33kV	4.9.16.6	Inspection - 220kV
4.9.14.5	Overhead Line Tower Inspection, M&R - 38kV	4.9.16.7	Inspection - 275kV
4.9.14.6	Overhead Line Tower Inspection, M&R - 66kV	4.9.16.8	Inspection - 380kV
4.9.14.7	Inspection - 20kV	4.9.16.9	Inspection - 400kV
4.9.14.8	Inspection - 22kV	4.9.16.10	Inspection - 400kV+
4.9.14.9	Inspection - 25kV	4.9.17.0	Overhead Line Services - Surveying
4.9.14.10	Inspection - 33kV	4.9.17.1	Overhead Line Surveying - Aerial
4.9.14.11	Inspection - 38kV	4.9.17.2	Overhead Line Surveying - Ground
4.9.14.12	Inspection - 66kV	4.9.17.3	Overhead Line Surveying - Thermal Imaging
4.9.15.0	Overhead Line Inspection, Maintenance & Repair - Tower (100kV to 199kV)	4.9.17.4	Overhead Line Surveying - Instrument Survey
		4.9.18.0	Overhead Line Services - Tree Cutting

Numerical code listings

4.9.19.0	Overhead Line Services - Tower Painting	4.9.27.3	Purchase management
4.9.20.0	Overhead Line Services - Scaffolding (System Use)	4.9.27.4	Ready to use
4.9.21.0	Overhead Line Services - Wood Pole Installation	4.9.27.5	Others
4.9.22.0	Telecommunication Overhead Line Construction	4.9.99.0	Other Overhead Line Services
4.9.22.1	Telecommunication Overhead Line Construction - Design	4.9.99.1	Helicopter overhead line repair and maintenance
4.9.22.2	Telecommunication Overhead Line Construction - Construct	4.9.99.2	Tower Drawing
4.9.23.0	Telecommunication Overhead Line Maintenance & Repair	4.10.0.0	METER & ASSOCIATED SERVICES
4.9.24.0	Overhead Line Construction - Wood Pole (100kV to 199kV)	4.10.1.0	Water Meter Maintenance & Repair Services
4.9.24.1	Overhead Line Woodpole Design - 110kV	4.10.1.1	Meter Refurbishment
4.9.24.2	Overhead Line Woodpole Construction - 110kV	4.10.1.2	Meter Cleaning
4.9.24.3	Overhead Line Woodpole Design - 132kV	4.10.1.3	Meter Testing
4.9.24.4	Overhead Line Woodpole Construction - 132kV	4.10.1.4	District Heating and Cooling Meters Services
4.9.25.0	Overhead Line Inspection, Maintenance & Repair - Wood Pole (100kV to 199kV)	4.10.2.0	Electricity Meter Maintenance & Repair Services
4.9.25.1	Overhead Line Woodpole Inspection, M&R - 110kV	4.10.2.1	Meter Refurbishment
4.9.25.2	Overhead Line Woodpole Inspection, M&R - 132kV	4.10.2.2	Meter Cleaning
4.9.25.3	Inspection - 110kV	4.10.2.3	Meter Testing
4.9.25.4	Inspection - 132kV	4.10.3.0	Gas Meter Maintenance & Repair Services
4.9.26.0	Live Line Work	4.10.3.1	Meter Refurbishment
4.9.27.0	Electric line projects	4.10.3.2	Meter Cleaning
4.9.27.1	Basic engineering	4.10.3.3	Meter Testing
4.9.27.2	Detailed engineering	4.10.3.4	Meter Regulator Maintenance & Repair
		4.10.4.0	Meter Installation & Removal Services
		4.10.4.1	Meter Installation

Numerical code listings

4.10.4.2	Meter Removal	4.11.33.3	Transformers
4.10.5.0	Meter Operator Services	4.11.99.0	Other services of drilling, production and exploitation
4.10.6.0	Meter Calibration Services	4.50.0.0	LABORATORY & SCIENTIFIC SERVICES
4.10.7.0	Meter Reading Services	4.50.1.0	Clinical Trials
4.10.99.0	Other Meter & Associated Services	4.50.1.1	Managed Clinical Trials
4.11.0.0	DRILLING, PRODUCTION AND EXPLOITATION	4.50.1.2	Pharmacology Trials
4.11.1.0	Drilling services	4.50.2.0	Diagnostic Services
4.11.1.1	Directional	4.50.2.1	Clinical Diagnostic Trials
4.11.1.2	Underbalanced	4.50.3.0	Animal Handling Services
4.11.2.0	Geological registry and drilling services (mud logging)	4.50.4.0	Laboratory Equipment Maintenance
4.11.3.0	Well consolidation services	4.50.5.0	Microbiology Services
4.11.4.0	Assembly of casing and tubing services	4.50.6.0	Laboratory Sampling Services
4.11.5.0	Well testing services	4.50.6.1	Invertebrate Samples
4.11.6.0	Logging services	4.50.6.2	Macroinvertebrate Samples
4.11.7.0	Slickline/wireline services	4.50.99.0	Other Laboratory Services
4.11.8.0	Coring services	4.51.0.0	MEDICAL, SURGICAL & NURSING SERVICES
4.11.9.0	Analysis of drilling muds services	4.51.1.0	Medical, Surgical & Nursing Equipment Services
4.11.10.0	Treatment of drilling muds services	4.51.1.1	Medical Equipment - Maintenance & Repair
4.11.11.0	Well maintenance	4.51.1.2	Nursing Equipment - Maintenance & Repair
4.11.12.0	Coiled tubing	4.51.1.3	Scientific Equipment - Maintenance & Repair
4.11.33.0	Oil regeneration in field services	4.51.1.4	Surgical Equipment - Maintenance & Repair
4.11.33.1	Changing of oil of electrical products such as transformers, condensers, etc	4.51.99.0	Other Medical, Surgical & Nursing Services
4.11.33.2	Condensers	4.85.0.0	ROLLING STOCK SERVICES

Numerical code listings

4.85.5.0	Tram Services	4.86.1.4	Refurbishment
4.85.5.1	Maintenance	4.86.1.5	Repair
4.85.5.2	Modification	4.86.2.0	Wheelsets & Components Services
4.85.5.3	Overhaul	4.86.2.1	Maintenance
4.85.5.4	Refurbishment	4.86.2.2	Maintenance, Repair, Overhaul, Refurbishment, Modification
4.85.5.5	Repair	4.86.2.3	Modification
4.85.6.0	Underground Rolling Stock Services	4.86.2.4	Overhaul
4.85.6.1	Maintenance	4.86.2.5	Refurbishment
4.85.6.2	Modification	4.86.2.6	Repair
4.85.6.3	Overhaul	4.86.3.0	Bearings Services
4.85.6.4	Refurbishment	4.86.3.1	Maintenance
4.85.6.5	Repair	4.86.3.2	Maintenance, Repair, Overhaul, Refurbishment, Modification
4.85.9.0	Train Cleaning Services	4.86.3.3	Modification
4.85.10.0	Train Painting & Livery Services	4.86.3.4	Overhaul
4.85.11.0	Train Glazing Services	4.86.3.5	Refurbishment
4.85.13.0	Train Breakdown Recovery Services	4.86.3.6	Repair
4.85.14.0	Train Operations & Support Services	4.86.4.0	Brake Equipment Services
4.85.15.0	Train Disposal Services	4.86.4.1	Maintenance
4.85.99.0	Other Rolling Stock Services	4.86.4.2	Maintenance, Repair, Overhaul, Refurbishment, Modification
4.86.0.0	ROLLING STOCK EQUIPMENT SERVICES	4.86.4.3	Modification
4.86.1.0	Bogie Services	4.86.4.4	Overhaul
4.86.1.1	Maintenance	4.86.4.5	Refurbishment
4.86.1.2	Modification	4.86.4.6	Repair
4.86.1.3	Overhaul	4.86.5.0	Brake Hoses, Pipes & Fittings Services

Numerical code listings

4.86.5.1	Maintenance	4.86.8.4	Overhaul
4.86.5.2	Maintenance, Repair, Overhaul, Refurbishment, Modification	4.86.8.5	Refurbishment
4.86.5.3	Modification	4.86.8.6	Repair
4.86.5.4	Overhaul	4.86.9.0	Turbocharger Services
4.86.5.5	Refurbishment	4.86.9.1	Maintenance
4.86.5.6	Repair	4.86.9.2	Maintenance, Repair, Overhaul, Refurbishment, Modification
4.86.6.0	Buffer Services	4.86.9.3	Modification
4.86.6.1	Maintenance	4.86.9.4	Overhaul
4.86.6.2	Maintenance, Repair, Overhaul, Refurbishment, Modification	4.86.9.5	Refurbishment
4.86.6.3	Modification	4.86.9.6	Repair
4.86.6.4	Overhaul	4.86.10.0	Fuel Pumps & Fuel Injection Services
4.86.6.5	Refurbishment	4.86.10.1	Maintenance
4.86.6.6	Repair	4.86.10.2	Maintenance, Repair, Overhaul, Refurbishment, Modification
4.86.7.0	Diesel Engines & Power Units Services	4.86.10.3	Modification
4.86.7.1	Maintenance	4.86.10.4	Overhaul
4.86.7.2	Maintenance, Repair, Overhaul, Refurbishment, Modification	4.86.10.5	Refurbishment
4.86.7.3	Modification	4.86.10.6	Repair
4.86.7.4	Overhaul	4.86.11.0	Transmission/Gearbox Spares Services
4.86.7.5	Refurbishment	4.86.11.1	Maintenance
4.86.7.6	Repair	4.86.11.2	Maintenance, Repair, Overhaul, Refurbishment, Modification
4.86.8.0	Cylinder Heads & Liners Services	4.86.11.3	Modification
4.86.8.1	Maintenance	4.86.11.4	Overhaul
4.86.8.2	Maintenance, Repair, Overhaul, Refurbishment, Modification	4.86.11.5	Refurbishment
4.86.8.3	Modification	4.86.11.6	Repair

Numerical code listings

4.86.12.0	Suspension Equipment Services	4.86.15.3	Modification
4.86.12.1	Maintenance	4.86.15.4	Overhaul
4.86.12.2	Maintenance, Repair, Overhaul, Refurbishment, Modification	4.86.15.5	Refurbishment
4.86.12.3	Modification	4.86.15.6	Repair
4.86.12.4	Overhaul	4.86.16.0	Pantographs/Shoegear & Components Services
4.86.12.5	Refurbishment	4.86.16.1	Maintenance
4.86.12.6	Repair	4.86.16.2	Maintenance, Repair, Overhaul, Refurbishment, Modification
4.86.13.0	Pneumatic Equipment Services	4.86.16.3	Modification
4.86.13.1	Maintenance	4.86.16.4	Overhaul
4.86.13.2	Maintenance, Repair, Overhaul, Refurbishment, Modification	4.86.16.5	Refurbishment
4.86.13.3	Modification	4.86.16.6	Repair
4.86.13.4	Overhaul	4.86.17.0	Train-borne Communication Equipment Services
4.86.13.5	Refurbishment	4.86.17.1	Maintenance
4.86.13.6	Repair	4.86.17.2	Maintenance, Repair, Overhaul, Refurbishment, Modification
4.86.14.0	Electrical Rotating Machines Services	4.86.17.3	Modification
4.86.14.1	Maintenance	4.86.17.4	Overhaul
4.86.14.2	Maintenance, Repair, Overhaul, Refurbishment, Modification	4.86.17.5	Refurbishment
4.86.14.3	Modification	4.86.17.6	Repair
4.86.14.4	Overhaul	4.86.18.0	Train-borne Automatic Warning System Services
4.86.14.5	Refurbishment	4.86.18.1	Maintenance
4.86.14.6	Repair	4.86.18.2	Maintenance, Repair, Overhaul, Refurbishment, Modification
4.86.15.0	Control & Instrumentation Equipment Services	4.86.18.3	Modification
4.86.15.1	Maintenance	4.86.18.4	Overhaul
4.86.15.2	Maintenance, Repair, Overhaul, Refurbishment, Modification	4.86.18.5	Refurbishment

Numerical code listings

4.86.18.6	Repair	4.86.22.2	Maintenance, Repair, Overhaul, Refurbishment, Modification
4.86.19.0	Passenger Counting System Services	4.86.22.3	Modification
4.86.19.1	Maintenance	4.86.22.4	Overhaul
4.86.19.2	Maintenance, Repair, Overhaul, Refurbishment, Modification	4.86.22.5	Refurbishment
4.86.19.3	Modification	4.86.22.6	Repair
4.86.19.4	Overhaul	4.86.23.0	Windows & Glazing Services
4.86.19.5	Refurbishment	4.86.23.1	Maintenance
4.86.19.6	Repair	4.86.23.2	Maintenance, Repair, Overhaul, Refurbishment, Modification
4.86.20.0	Air Conditioning Equipment Services	4.86.23.3	Modification
4.86.20.1	Maintenance	4.86.23.4	Overhaul
4.86.20.2	Maintenance, Repair, Overhaul, Refurbishment, Modification	4.86.23.5	Refurbishment
4.86.20.3	Modification	4.86.23.6	Repair
4.86.20.4	Overhaul	4.86.24.0	Seats & Interior Fittings Services
4.86.20.5	Refurbishment	4.86.24.1	Maintenance
4.86.20.6	Repair	4.86.24.2	Maintenance, Repair, Overhaul, Refurbishment, Modification
4.86.21.0	Heating Equipment Services	4.86.24.3	Modification
4.86.21.1	Maintenance	4.86.24.4	Overhaul
4.86.21.2	Maintenance, Repair, Overhaul, Refurbishment, Modification	4.86.24.5	Refurbishment
4.86.21.3	Modification	4.86.24.6	Repair
4.86.21.4	Overhaul	4.86.25.0	Vending Machine Services (Rail)
4.86.21.5	Refurbishment	4.86.25.1	Maintenance
4.86.21.6	Repair	4.86.25.2	Maintenance, Repair, Overhaul, Refurbishment, Modification
4.86.22.0	Doors & Door Gear Services	4.86.25.3	Modification
4.86.22.1	Maintenance	4.86.25.4	Overhaul

Numerical code listings

4.86.25.5	Refurbishment	4.87.0.0	RAIL BUILDING, CIVIL ENGINEERING & ASSOCIATED WORKS
4.86.25.6	Repair	4.87.1.0	Station Construction
4.86.26.0	Ticket Machine Services (Rail)	4.87.2.0	Platform Construction
4.86.26.1	Maintenance	4.87.3.0	Earthworks - Rail
4.86.26.2	Maintenance, Repair, Overhaul, Refurbishment, Modification	4.87.4.0	Mech/Elec Works -Rail
4.86.26.3	Modification	4.87.5.0	Troughing Works - Rail
4.86.26.4	Overhaul	4.87.6.0	Embankment Works - Rail
4.86.26.5	Refurbishment	4.87.7.0	Cutting Works - Rail
4.86.26.6	Repair	4.87.8.0	Signalling Works - Rail
4.86.27.0	Video Display Equipment/CCTV Services	4.87.9.0	Telecom Works - Rail
4.86.27.1	Maintenance	4.87.10.0	Rail Electrification Works
4.86.27.2	Maintenance, Repair, Overhaul, Refurbishment, Modification	4.87.99.0	Other Rail Building, Civil Engineering & Associated Services
4.86.27.3	Modification	4.88.0.0	RAIL ELECTRIFICATION SERVICES
4.86.27.4	Overhaul	4.88.1.0	Overhead Line/Catenary Line Maintenance
4.86.27.5	Refurbishment	4.88.3.0	Electrification Cabling Services
4.86.27.6	Repair	4.88.4.0	Transformer Services - Rail
4.86.28.0	Fire Fighting Equipment Services	4.88.5.0	Substation Services - Rail
4.86.28.1	Maintenance	4.88.99.0	Other Rail Electrification Services
4.86.28.2	Maintenance, Repair, Overhaul, Refurbishment, Modification	4.90.0.0	RAIL PLANT, MACHINERY & EQUIPMENT SERVICES
4.86.28.3	Modification	4.90.1.0	On Track Machine Services
4.86.28.4	Overhaul	4.90.1.1	Hire (with operator)
4.86.28.5	Refurbishment	4.90.1.2	Hire (without operator)
4.86.28.6	Repair		
4.86.99.0	Other Rolling Stock Equipment Services		

Numerical code listings

4.90.1.3	Lease	4.91.11.0	Railway Track Cleaning Services
4.90.1.4	Maintenance & Repair	4.91.99.0	Other Permanent Way Services
4.90.1.5	Test & Commission	4.92.0.0	RAIL PROFESSIONAL & CONSULTANCY SERVICES
4.90.3.0	Road-Rail Plant Services	4.92.1.0	Mechanical Engineering Consultancy
4.90.3.1	Hire (with operator)	4.92.2.0	Permanent Way Consultancy
4.90.3.2	Hire (without operator)	4.92.5.0	OHLE Consultancy
4.90.3.3	Lease	4.92.6.0	Crash Worthiness Consultancy
4.90.3.4	Maintenance & Repair	4.92.7.0	EMC Services
4.90.3.5	Test & Commission	4.92.8.0	Mechanical Failure & Wear Solutions
4.90.4.0	Trackside Plant Services	4.92.9.0	Vehicle Approval & Testing
4.90.4.1	Hire (with operator)	4.92.10.0	Vehicle/Track Interaction
4.90.4.2	Hire (without operator)	4.92.99.0	Other Rail Professional & Consultancy Services
4.90.4.3	Lease	4.93.0.0	Electric vehicle charging services & works
4.90.4.4	Maintenance & Repair	4.93.1.0	Supply of EV charging equipment & accessories
4.90.4.5	Test & Commission	4.93.1.1	Supply of EV charging unit
4.90.99.0	Other Rail Plant, Machinery & Equipment Services	4.93.1.2	Supply of Smart EV charging unit
4.91.0.0	PERMANENT WAY SERVICES	4.93.1.3	Supply of EV charging accessories
4.91.2.0	Permanent Way Maintenance	4.93.2.0	EV charging unit - Works
4.91.3.0	Track Renewal	4.93.2.1	EV charging unit installation
4.91.4.0	Switches & Crossings	4.93.2.2	EV charging unit maintenance/repair
4.91.5.0	Track Welding	4.99.0.0	ENGINEERING SERVICES
4.91.6.0	Handgrinding	4.99.1.0	Structural Assessment
4.91.7.0	Rail Grinding & Reconditioning	4.99.2.0	Thermal Hydrolysis
4.91.8.0	Track Monitoring		
4.91.10.0	Track Alignment & Tamping Services		

Numerical code listings

4.99.3.0	Calibration Services	4.99.11.4	Underwater Inspection
4.99.3.1	Test Equipment Calibration	4.99.12.0	Agricultural & Land Drainage Services
4.99.3.2	Instrument Calibration	4.99.12.1	Site Drainage
4.99.3.3	Medical Equipment Calibration	4.99.13.0	Anti Corrosion & Cathodic Protection Services
4.99.4.0	Research & Development	4.99.19.0	Joint Sealing Services
4.99.4.1	Research & Development - Biology	4.99.19.1	Technical building equipment
4.99.4.2	Research & Development - Fisheries	4.99.23.0	Dredging Services
4.99.4.3	Research & Development - IPPC	4.99.24.0	Flood Defence Services
4.99.4.4	Research & Development - Flooding	4.99.24.1	Aquatic Weed Clearance
4.99.5.0	Testing & Analysis Services (Utilities)	4.99.24.2	Beach Recharge Works - Sand
4.99.5.1	Testing & Analysis - Nuclear	4.99.24.3	Beach Recharge Works - Shingle
4.99.5.2	Testing & Analysis - Telecoms	4.99.24.4	Banks/Wall Maintenance
4.99.5.3	Testing & Analysis - Environment (Air)	4.99.25.0	Statutory Inspection Services/ Safety Assessments
4.99.5.4	Testing & Analysis - Environment (Land)	4.99.25.1	Statutory Inspection - Lifting Equipment
4.99.5.5	Testing & Analysis - Environment (Water)	4.99.25.2	Statutory Inspection - Pressure Vessels
4.99.5.6	Testing & Analysis - Water	4.99.25.3	Statutory Inspection - Gas Appliance
4.99.5.7	Testing & Analysis - Electricity	4.99.25.4	Nuclear Safety Inspection
4.99.5.8	Testing & Analysis - Gas	4.99.25.5	Statutory Inspection - Ladders
4.99.5.9	Testing & Analysis - Sampling Services	4.99.25.6	Statutory Inspection - Boiler (Power Station)
4.99.11.0	Diving Services	4.99.25.7	Statutory Inspection - Display Screens
4.99.11.1	Inshore Underwater Engineering	4.99.25.8	Safety Assessments
4.99.11.2	Marine Drilling	4.99.25.9	Statutory Inspection - Vessels
4.99.11.3	Underwater Drilling & Blasting	4.99.25.10	Statutory Inspection - Ramps

Numerical code listings

4.99.25.11	Statutory Inspection - Passenger Terminals	4.99.32.5	Land Monitoring Services
4.99.25.12	Transport and Abnormal Load Assessment	4.99.32.6	Vibration Monitoring Services
4.99.25.13	Blade Inspections	4.99.32.7	Condition Monitoring Services
4.99.25.14	Statutory Inspection - Work at Height PPE	4.99.32.8	Noise Monitoring Services
4.99.25.15	Statutory Inspection - Personal Fall Protection Systems	4.99.32.9	Effluent Discharge Monitoring
4.99.25.16	Statutory Inspection - vehicles and equipment	4.99.32.10	Wave Monitoring
4.99.27.0	Non-Destructive Testing Services	4.99.32.11	Oil in Water Monitoring Systems
4.99.27.1	Non Destructive Testing Services - Power Station	4.99.32.12	Radio-electrical propagation measurement services
4.99.28.0	Scaffolding Services (Non-system Use)	4.99.32.13	Soil examination
4.99.29.0	Industrial Cleaning Services	4.99.32.14	Ornithological Surveys
4.99.29.1	Industrial Cleaning - Methanol Tank	4.99.32.15	Deer Management
4.99.29.2	Industrial Cleaning - Boiler Airheaters	4.99.34.0	Canal & River Services
4.99.29.3	Industrial Cleaning - Heavy Fuel Oil Tank	4.99.34.1	Lock Maintenance
4.99.29.4	Industrial Cleaning - Acid & Caustic Tank	4.99.34.2	River Weedcutting Services
4.99.29.5	Industrial Cleaning - Degreasing	4.99.34.3	Macroinvertebrate Audit
4.99.29.6	Runway Rubber Removal	4.99.34.4	Invertebrate Audit
4.99.29.7	Pipeline cleaning services	4.99.35.0	Fisheries Services
4.99.32.0	Monitoring Services	4.99.35.1	Fish Restocking Services
4.99.32.1	Ambient Air Monitoring Services	4.99.35.2	Fishing Services
4.99.32.2	Stack Emission Monitoring Services	4.99.35.3	Veterinary Services
4.99.32.3	Air Monitoring Services	4.99.35.4	Fisheries Consultancy
4.99.32.4	Water Monitoring Services	4.99.35.5	Fishing Equipment Maintenance
		4.99.36.0	Salvaging Services
		4.99.37.0	Hydrographic Services
		4.99.37.1	Hydrographic Services - Marine

Numerical code listings

4.99.38.0	Railway Signalling & Telecommunication Services	4.99.43.2	Detailed engineering
4.99.38.1	Railway Signalling Design Services	4.99.43.3	Purchase management
4.99.39.0	Power System Planning & Operation Services.	4.99.43.4	Ready to use
4.99.40.0	Product Testing	4.99.43.5	Others
4.99.40.1	Product Safety	4.99.44.0	Gas installations projects
4.99.40.2	Sample Testing	4.99.44.1	Basic engineering
4.99.40.3	Packaging Test Services	4.99.44.2	Detailed engineering
4.99.40.4	Eyebolt Testing	4.99.44.3	Purchase management
4.99.41.0	Machinery Testing	4.99.44.4	Ready to use
4.99.41.1	Machinery Directive	4.99.44.5	Others
4.99.42.0	Compliance and Assessing Services	4.99.45.0	Other engineering projects
4.99.42.1	Test and Certification Services	4.99.45.1	Basic engineering
4.99.42.2	Electromagnetic compatibility (EMC)	4.99.45.2	Detailed engineering
4.99.42.3	Electrostatics	4.99.45.3	Purchase management
4.99.42.4	EM and Radiation safety assessment	4.99.45.4	Ready to use
4.99.42.5	Electrostatic Protected Areas (EPAs) design	4.99.45.5	Others
4.99.42.6	Human body potential measurements	4.99.45.6	Project control
4.99.42.7	Resistivity of floors and other items	4.99.45.7	Project management
4.99.42.8	EU Certifications Training	4.99.46.0	Filter plant sand renewal services
4.99.42.9	Radio Testing R&TTE Directive	4.99.47.0	Flow study services
4.99.42.10	Accessibility/Audit Design Services	4.99.48.0	Explosion study services
4.99.43.0	Gas and oil pipeline projects	4.99.49.0	Starting of installations
4.99.43.1	Basic engineering	4.99.50.0	Network evaluation and network optimisation
		4.99.50.1	Building inspection
		4.99.50.2	Architectural and building design

Numerical code listings

4.99.50.3	Technical building equipment	4.99.53.4	Wetland and pond ecology
4.99.51.0	Building inspection	4.99.54.0	Ecological Management
4.99.52.0	Architectural and building design	4.99.54.1	Reservoirs and Lakes
4.99.53.0	Ecology and Biodiversity	4.99.54.2	Rivers, Streams and Canals
4.99.53.1	Freshwater Ecology, Biology and Chemistry	4.99.55.0	Innovation services
4.99.53.2	Marine/Tidal Ecology	4.99.55.1	Electrical engineering
4.99.53.3	Terrestrial ecology, botany and zoology	4.99.99.0	Sector Specific Engineering Services

Version history

Version	Date	Change
1.2	17/04/2024	Page 68 – New product codes added: 4.3.20.3 – Pipe Support Inspection 4.3.20.4 – Pipe Support Specialist 4.3.20.5 – Pipe Support Design
1.3	06/01/2025	Re-brand
1.4	15/02/2025	New codes added
1.5	06/09/2025	New Substation Services codes added



www.achilles.com

Achilles